

37.00

RE 1029-1075

This instrument was prepared by:
Mark G. Lawyer, P.A.
Plaza 7000 Building
7000 S.W. 62nd Avenue
South Miami, FL 33143

AMENDMENT TO DECLARATION OF CONDOMINIUM
FOR
TORTUGA BEACH CLUB, A CONDOMINIUM

1582478

THIS AMENDMENT to the Declaration of Condominium for
TORTUGA BEACH CLUB, A CONDOMINIUM, made by MARAND, LTD., a Florida
Limited Partnership, (hereinafter referred to as "Developer").

WITNESSETH:

WHEREAS, the Developer executed on December 1, 1981,
and recorded on December 11, 1981, in Official Records Book
1566, at Page 2174, of the Public Records of Lee County,
Florida, the Declaration of Condominium for Tortuga Beach Club,
a Condominium, (hereinafter referred to as the "Declaration"); and

WHEREAS, the Developer has reserved the right in said
Declaration to develop the Condominium in Phases, pursuant to
Article XXIII, of said Declaration; and

WHEREAS, Articles XI, and XXIII, of the Declaration allows
the Developer to add Phase B, to the Condominium, by an Amendment,
without the consent of the Unit Owners, the Association, the owner
and holder of any lien encumbering a Condominium Unit or Unit Week
in the Condominium, or any other party; and

WHEREAS, the Developer has completed construction of Phase
B, as depicted on Exhibit No. 7, attached to the above-described
Declaration; and

WHEREAS, the Developer now wishes to amend said Declaration
to add Phase B, as depicted on Exhibit No. 7, attached to the
above-described Declaration to this Condominium, pursuant to
Articles XI, and XXIII, of the said Declaration.

NOW, THEREFORE, the Developer, in consideration of the
premises, does hereby amend the Declaration, in accordance with
the authority reserved unto the Developer in the Declaration, as
follows:

© 1981 Mark G. Lawyer, P.A. All Rights Reserved
© M. G. LAWYER, P.A.

OFF
DEC 16 2 39 PM 1988

1.) Exhibit No. 1, of the Declaration is hereby amended to include the legal description of the lands set forth on the survey exhibits attached to this Amendment, hereinafter referred to as "Survey Exhibits", and said lands are hereby submitted to the Condominium form of ownership, and made a part of the said Declaration just as fully as if incorporated in and filed with the Declaration in the first instance.

2.) Attached hereto and made a part hereof by reference are the amended pages to Exhibit No. 1, of the Declaration, said amended pages in the Survey Exhibits consisting of six (6) pages reflecting the completed construction of Phase B, and said pages shall be attached to and made a part of Exhibit No. 1, of the Declaration, just as fully as if incorporated in and filed with the Declaration in the first instance.

3.) Attached hereto and made a part hereof by reference and by reference made a part of the Declaration, is the substitute Exhibit No. 5. Substitute Exhibit No. 5, sets forth each Unit Owner's undivided interest in the Common Elements and each Unit Owner's share of the common expense and common surplus in the Condominium, and the substitute Exhibit No. 5, shall replace the original Exhibit No. 5, and be made a part of the Declaration, just as fully as if incorporated in and filed with the Declaration in the first instance.

This Amendment to the Declaration, when filed for record in the Public Records of Lee County, Florida, shall be incorporated by reference and made a part of the Declaration with like effect and to the same extent as though the matters set forth herein and set forth in the Exhibits attached hereto has originally constituted a part of the Declaration.

IN WITNESS WHEREOF, HARAND, LTD., a Florida Limited Partnership, has caused these presents to be signed in its name

VENTURA BEACH CLUB A CONDOMINIUM
PHASE II BEACH P.L.A. - 1971

PLAN 7

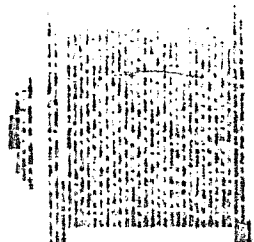
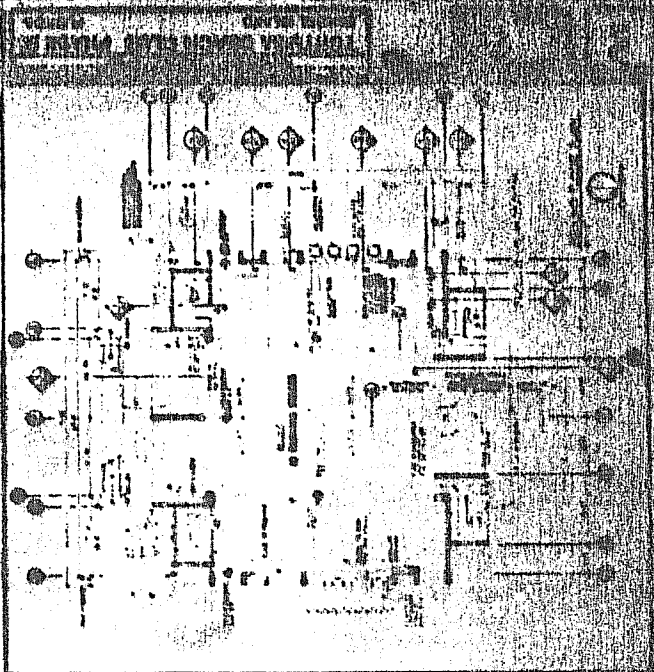

At the corner of ...

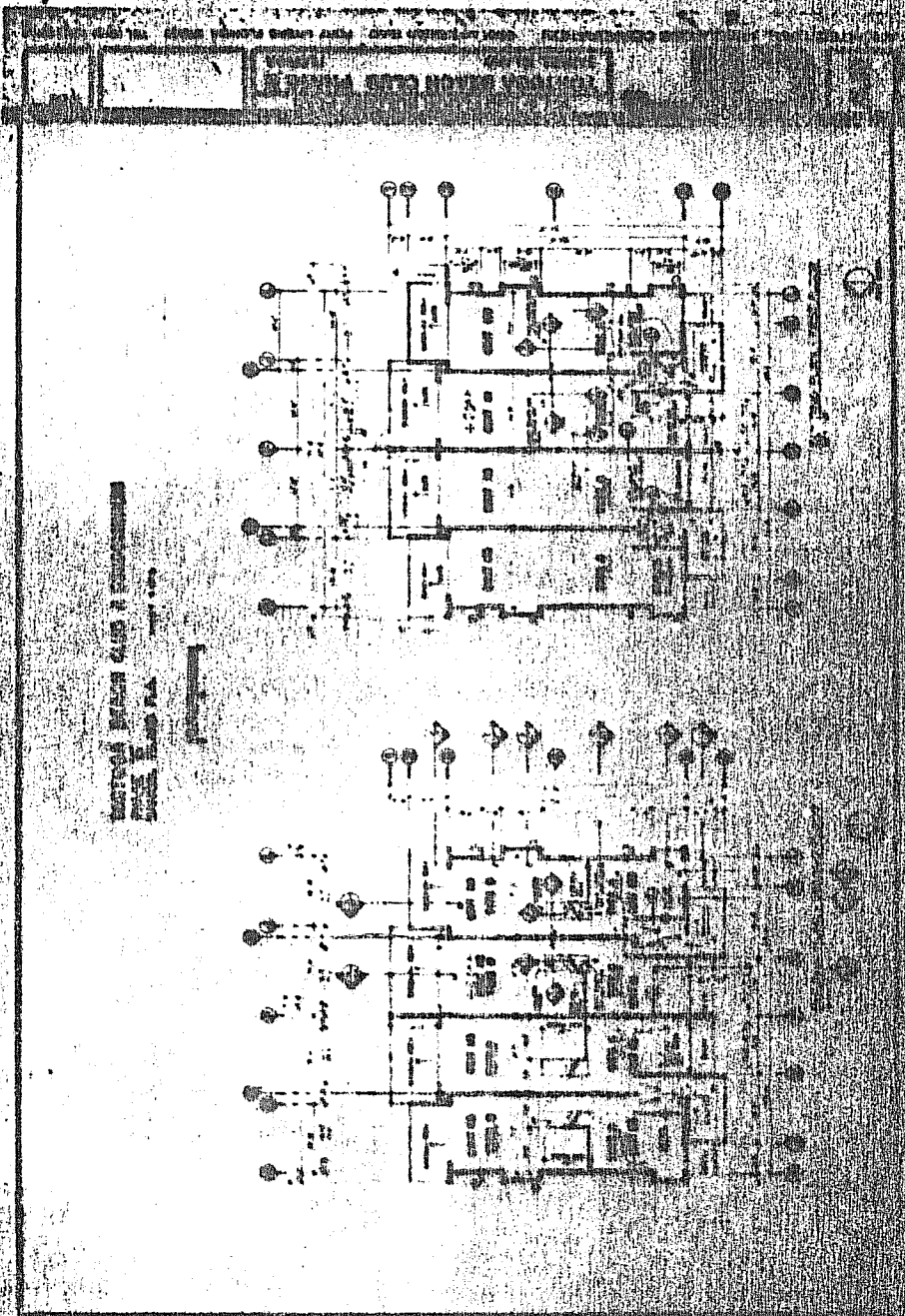

... ..

...

1987. 1529. 1531

ARCHITECTURAL RESOURCES CORPORATION 3401 AMERSON BLVD. PORT WORTH FLORIDA 33137 TEL: 774-48 8828

TORTUGA BEACH CLUB PHASE B
BARCEL ISLAND
FLORIDA



CONDOMINIUM FLOORPLAN PAGE 4/5

TORTUGA BEACH CLUB A CONDOMINIUM
PHASE B
BARCEL ISLAND FLA

CONDOMINIUM FLOORPLAN

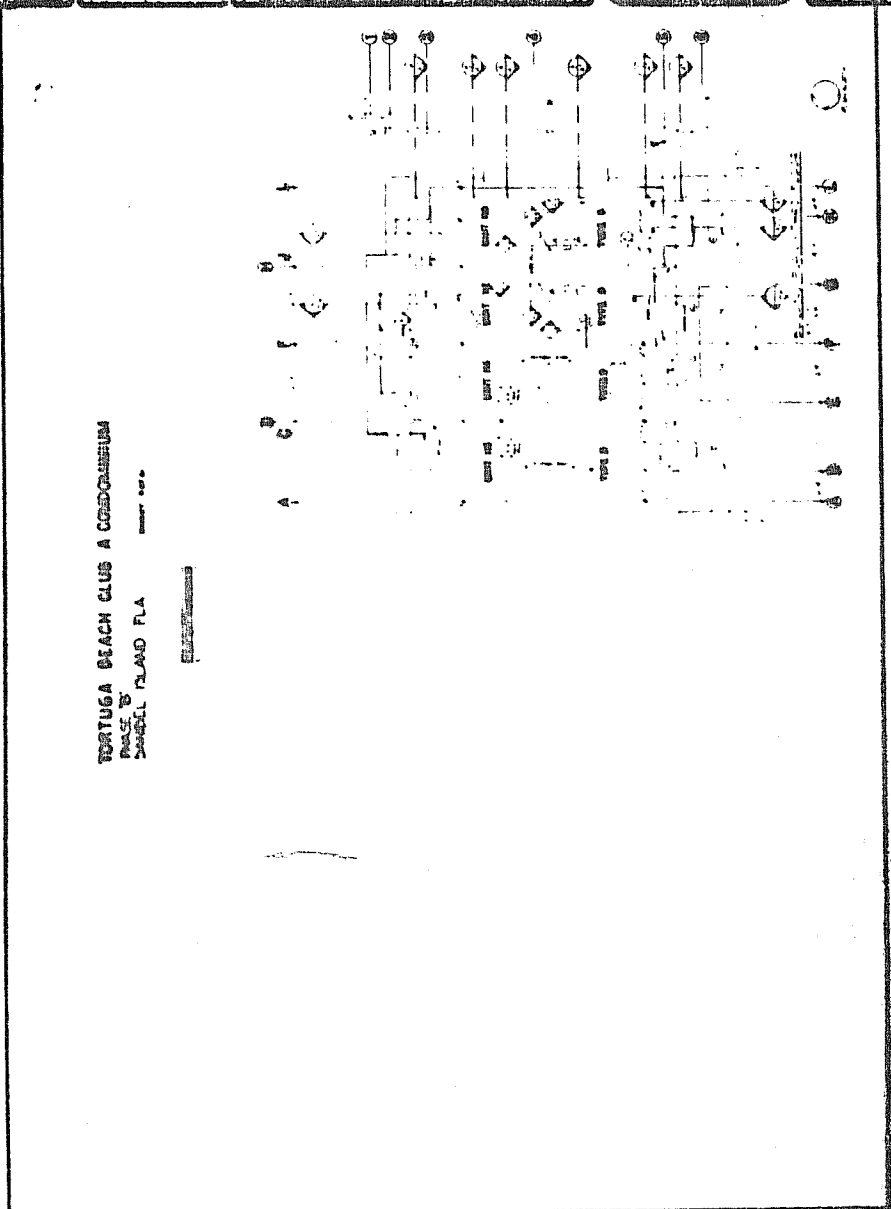

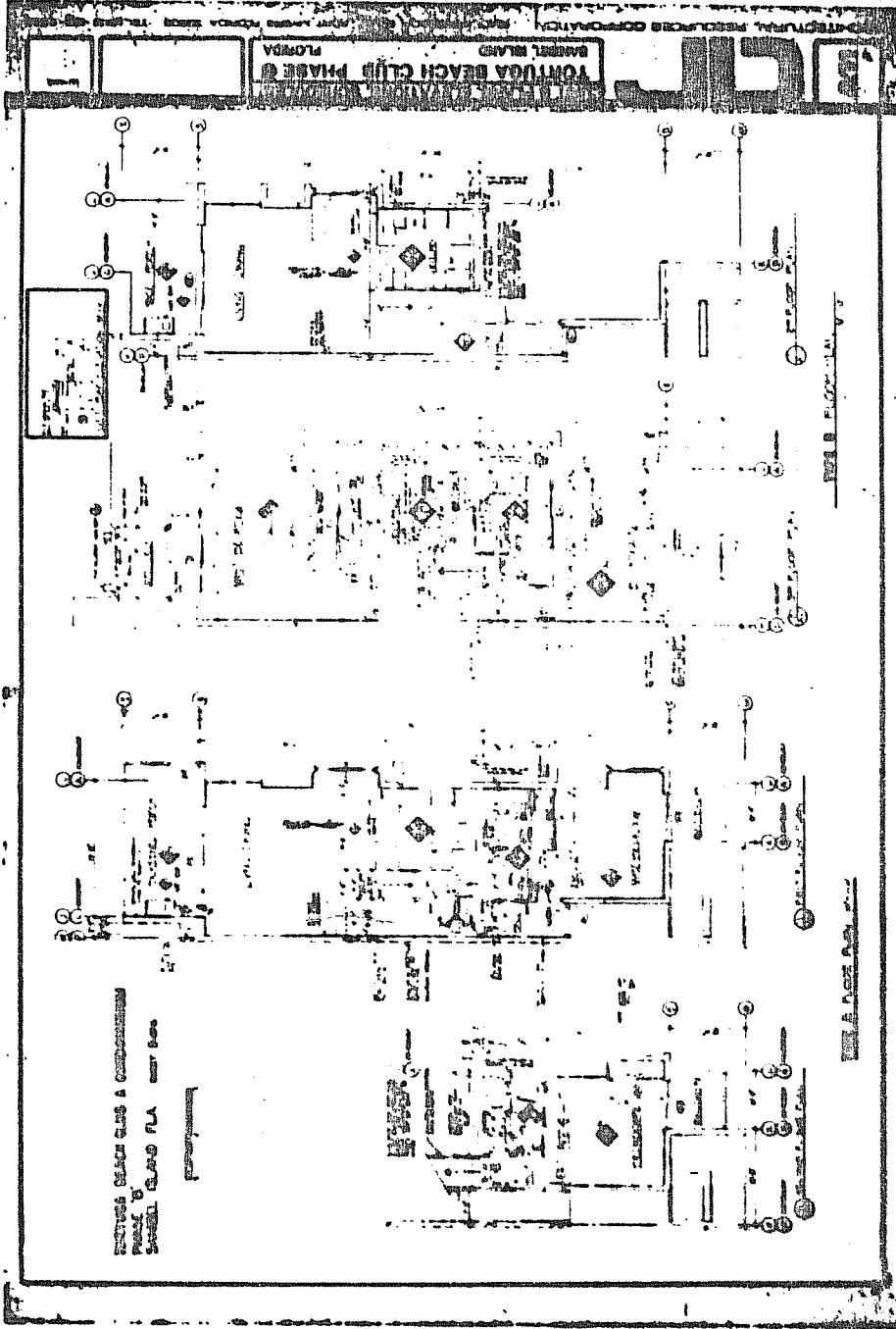

UNIT 101
 UNIT 102
 UNIT 103
 UNIT 104
 UNIT 105
 UNIT 106
 UNIT 107
 UNIT 108
 UNIT 109
 UNIT 110
 UNIT 111
 UNIT 112
 UNIT 113
 UNIT 114
 UNIT 115
 UNIT 116
 UNIT 117
 UNIT 118
 UNIT 119
 UNIT 120
 UNIT 121
 UNIT 122
 UNIT 123
 UNIT 124
 UNIT 125
 UNIT 126
 UNIT 127
 UNIT 128
 UNIT 129
 UNIT 130
 UNIT 131
 UNIT 132
 UNIT 133
 UNIT 134
 UNIT 135
 UNIT 136
 UNIT 137
 UNIT 138
 UNIT 139
 UNIT 140
 UNIT 141
 UNIT 142
 UNIT 143
 UNIT 144
 UNIT 145
 UNIT 146
 UNIT 147
 UNIT 148
 UNIT 149
 UNIT 150
 UNIT 151
 UNIT 152
 UNIT 153
 UNIT 154
 UNIT 155
 UNIT 156
 UNIT 157
 UNIT 158
 UNIT 159
 UNIT 160
 UNIT 161
 UNIT 162
 UNIT 163
 UNIT 164
 UNIT 165
 UNIT 166
 UNIT 167
 UNIT 168
 UNIT 169
 UNIT 170
 UNIT 171
 UNIT 172
 UNIT 173
 UNIT 174
 UNIT 175
 UNIT 176
 UNIT 177
 UNIT 178
 UNIT 179
 UNIT 180
 UNIT 181
 UNIT 182
 UNIT 183
 UNIT 184
 UNIT 185
 UNIT 186
 UNIT 187
 UNIT 188
 UNIT 189
 UNIT 190
 UNIT 191
 UNIT 192
 UNIT 193
 UNIT 194
 UNIT 195
 UNIT 196
 UNIT 197
 UNIT 198
 UNIT 199
 UNIT 200

UNIT 201
 UNIT 202
 UNIT 203
 UNIT 204
 UNIT 205
 UNIT 206
 UNIT 207
 UNIT 208
 UNIT 209
 UNIT 210
 UNIT 211
 UNIT 212
 UNIT 213
 UNIT 214
 UNIT 215
 UNIT 216
 UNIT 217
 UNIT 218
 UNIT 219
 UNIT 220
 UNIT 221
 UNIT 222
 UNIT 223
 UNIT 224
 UNIT 225
 UNIT 226
 UNIT 227
 UNIT 228
 UNIT 229
 UNIT 230
 UNIT 231
 UNIT 232
 UNIT 233
 UNIT 234
 UNIT 235
 UNIT 236
 UNIT 237
 UNIT 238
 UNIT 239
 UNIT 240
 UNIT 241
 UNIT 242
 UNIT 243
 UNIT 244
 UNIT 245
 UNIT 246
 UNIT 247
 UNIT 248
 UNIT 249
 UNIT 250

UNIT 251
 UNIT 252
 UNIT 253
 UNIT 254
 UNIT 255
 UNIT 256
 UNIT 257
 UNIT 258
 UNIT 259
 UNIT 260
 UNIT 261
 UNIT 262
 UNIT 263
 UNIT 264
 UNIT 265
 UNIT 266
 UNIT 267
 UNIT 268
 UNIT 269
 UNIT 270
 UNIT 271
 UNIT 272
 UNIT 273
 UNIT 274
 UNIT 275
 UNIT 276
 UNIT 277
 UNIT 278
 UNIT 279
 UNIT 280
 UNIT 281
 UNIT 282
 UNIT 283
 UNIT 284
 UNIT 285
 UNIT 286
 UNIT 287
 UNIT 288
 UNIT 289
 UNIT 290
 UNIT 291
 UNIT 292
 UNIT 293
 UNIT 294
 UNIT 295
 UNIT 296
 UNIT 297
 UNIT 298
 UNIT 299
 UNIT 300

UNIT 301
 UNIT 302
 UNIT 303
 UNIT 304
 UNIT 305
 UNIT 306
 UNIT 307
 UNIT 308
 UNIT 309
 UNIT 310
 UNIT 311
 UNIT 312
 UNIT 313
 UNIT 314
 UNIT 315
 UNIT 316
 UNIT 317
 UNIT 318
 UNIT 319
 UNIT 320
 UNIT 321
 UNIT 322
 UNIT 323
 UNIT 324
 UNIT 325
 UNIT 326
 UNIT 327
 UNIT 328
 UNIT 329
 UNIT 330
 UNIT 331
 UNIT 332
 UNIT 333
 UNIT 334
 UNIT 335
 UNIT 336
 UNIT 337
 UNIT 338
 UNIT 339
 UNIT 340
 UNIT 341
 UNIT 342
 UNIT 343
 UNIT 344
 UNIT 345
 UNIT 346
 UNIT 347
 UNIT 348
 UNIT 349
 UNIT 350

3700

AMENDMENT TO DECLARATION OF CONDOMINIUM
FOR
TORTUGA BEACH CLUB, A CONDOMINIUM
1615173

1961 302

THIS AMENDMENT to the Declaration of Condominium for
TORTUGA BEACH CLUB, A CONDOMINIUM, made by HARAND, LTD., a Florida
Limited Partnership, (hereinafter referred to as "Developer"),

WITNESSETH:

WHEREAS, the Developer executed on December 1, 1961,
and recorded on December 11, 1961, in Official Records Book
1166, at Page 2174, of the Public Records of Lee County,
Florida, the Declaration of Condominium for Tortuga Beach Club,
a Condominium, (hereinafter referred to as the "Declaration"); and

WHEREAS, the Developer has reserved the right in said
Declaration to develop the Condominium in Phases, pursuant to
Article XXIII, of said Declaration; and

WHEREAS, Articles XI, and XXIII, of the Declaration allows
the Developer to add Phase C, to the Condominium, by an Amendment,
without the consent of the Unit Owners, the Association, the owner
and holder of any lien encumbering a Condominium Unit or Unit Week
in the Condominium, or any other party; and

WHEREAS, the Developer has completed construction of Phase
C, as depicted on Exhibit No. 9, attached to the above-described
Declaration; and

WHEREAS, the Developer now wishes to amend said Declaration
to add Phase C, as depicted on Exhibit No. 9, attached to the
above-described Declaration to this Condominium, pursuant to
Articles XI, and XXIII, of the said Declaration.

NOW, THEREFORE, the Developer, in consideration of the
premises, does hereby amend the Declaration, in accordance with
the authority reserved onto the Developer in the Declaration, as
follows:

RECORDED IN OFFICE OF
THE CLERK OF THE COUNTY OF LEE,
FLORIDA

PREPARED BY: MARK G. LANGER PA
PLAZA 7000 BLOC
7000 SW 62nd Ave
South Miami Beach, Florida 33143

1.) Exhibit No. 1, of the Declaration is hereby amended to include the legal description of the lands set forth on the survey exhibits attached to this Amendment, hereinafter referred to as "Survey Exhibits", and said lands are hereby submitted to the Condominium form of ownership, and made a part of the said Declaration just as fully as if incorporated in and filed with the Declaration in the first instance.

2.) Attached hereto and made a part hereof by reference are the amended pages to Exhibit No. 1, of the Declaration, said amended pages in the Survey Exhibits consisting of six (6) pages reflecting the completed construction of Phase C, and said pages shall be attached to and made a part of Exhibit No. 1, of the Declaration, just as fully as if incorporated in and filed with the Declaration in the first instance.

3.) Attached hereto and made a part hereof by reference and by reference made a part of the Declaration, is the substitute Exhibit No. 5. Substitute Exhibit No. 5, sets forth each Unit Owner's undivided interest in the Common Elements and each Unit Owner's share of the common expense and common surplus in the Condominium, and the substitute Exhibit No. 5, shall replace the original Exhibit No. 5, and be made a part of the Declaration, just as fully as if incorporated in and filed with the Declaration in the first instance.

This Amendment to the Declaration, when filed for record in the Public Records of Lee County, Florida, shall be incorporated by reference and made a part of the Declaration with like effect and to the same extent as though the matters set forth herein and set forth in the Exhibits attached hereto has originally constituted a part of the Declaration.

IN WITNESS WHEREOF, WARAND, LTD., a Florida Limited Partnership, has caused these presents to be signed in its name

MI 1051 R 304

By its General Partner, this 20th day of December, 1952.

Signed, sealed and delivered
in the presence of:

MARAND LTD., a Florida
Limited Partnership

By MARINER PROPERTIES, INC.,
a Florida Corporation,
General Partner

Robert P. Fisher
Muriel O. Hunt

By: Allen G. Ten Brock
Allen G. Ten Brock,
President

STATE OF FLORIDA)
) SS:
COUNTY OF LEE)

I HEREBY CERTIFY that on this day before me, an officer duly qualified to take acknowledgments, personally appeared ALLEN G. TEN BROCK, as President of MARINER PROPERTIES, INC., a Florida Corporation, as General Partner of MARAND, LTD., a Florida Limited Partnership to me known to be the person described in and who executed the foregoing instrument and he acknowledged the execution thereof to be his free act and deed as such officer, for the uses and purposes therein mentioned, and affixed thereto is the official seal of said Corporation, and the said instrument is the act and deed of said Corporation.

WITNESS my hand and official seal, at the State and County aforesaid, this 20th day of December, 1952.

Muriel C. [Signature]
Notary Public, State
of Florida

My Commission Expires:

Notary Public, State of Florida at Large
My Commission Expires DEC. 15, 1953

1551 re 395

LEGEND
Legend of Building, Type of Building, Unit,
Building No. and Apartment, etc. as shown.

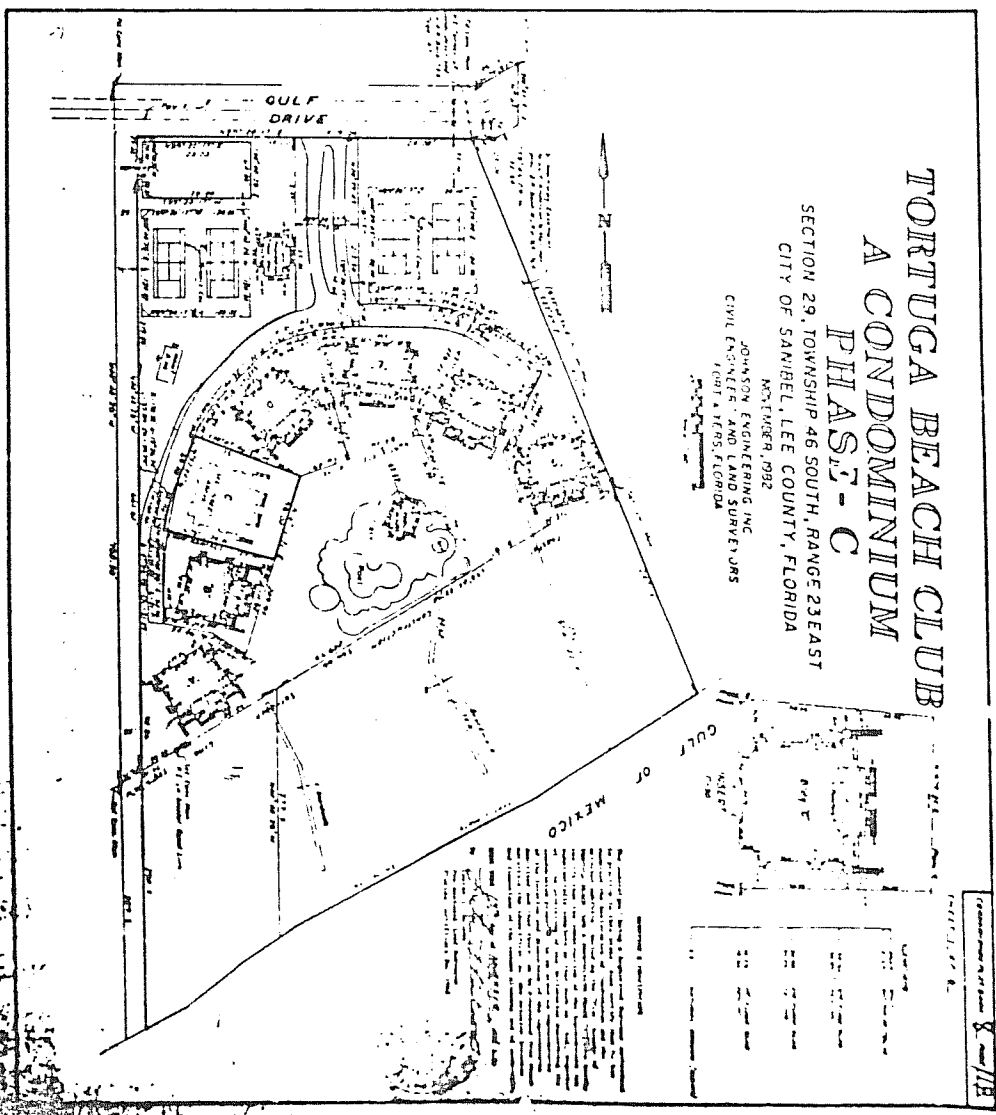

PLAN

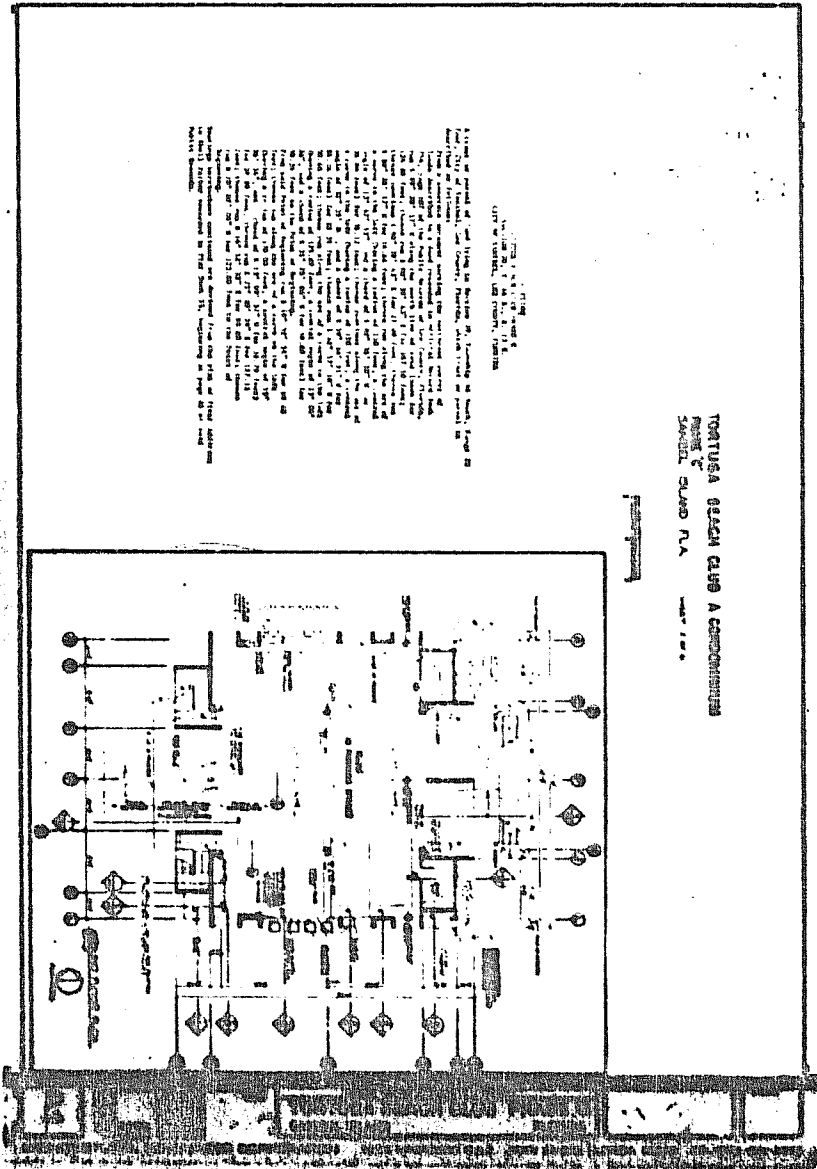

The following is a list of the components and their connections as shown in the diagram. The components are:

- 1. Relay 1 (R1)
- 2. Relay 2 (R2)
- 3. Relay 3 (R3)
- 4. Relay 4 (R4)
- 5. Relay 5 (R5)
- 6. Relay 6 (R6)
- 7. Relay 7 (R7)
- 8. Relay 8 (R8)
- 9. Relay 9 (R9)
- 10. Relay 10 (R10)
- 11. Relay 11 (R11)
- 12. Relay 12 (R12)
- 13. Relay 13 (R13)
- 14. Relay 14 (R14)
- 15. Relay 15 (R15)
- 16. Relay 16 (R16)
- 17. Relay 17 (R17)
- 18. Relay 18 (R18)
- 19. Relay 19 (R19)
- 20. Relay 20 (R20)

The connections are as follows:

- Relay 1 is connected to Relay 2, 3, 4, 5, 6, 7, 8, 9, 10, 11, 12, 13, 14, 15, 16, 17, 18, 19, and 20.
- Relay 2 is connected to Relay 1, 3, 4, 5, 6, 7, 8, 9, 10, 11, 12, 13, 14, 15, 16, 17, 18, 19, and 20.
- Relay 3 is connected to Relay 1, 2, 4, 5, 6, 7, 8, 9, 10, 11, 12, 13, 14, 15, 16, 17, 18, 19, and 20.
- Relay 4 is connected to Relay 1, 2, 3, 5, 6, 7, 8, 9, 10, 11, 12, 13, 14, 15, 16, 17, 18, 19, and 20.
- Relay 5 is connected to Relay 1, 2, 3, 4, 6, 7, 8, 9, 10, 11, 12, 13, 14, 15, 16, 17, 18, 19, and 20.
- Relay 6 is connected to Relay 1, 2, 3, 4, 5, 7, 8, 9, 10, 11, 12, 13, 14, 15, 16, 17, 18, 19, and 20.
- Relay 7 is connected to Relay 1, 2, 3, 4, 5, 6, 8, 9, 10, 11, 12, 13, 14, 15, 16, 17, 18, 19, and 20.
- Relay 8 is connected to Relay 1, 2, 3, 4, 5, 6, 7, 9, 10, 11, 12, 13, 14, 15, 16, 17, 18, 19, and 20.
- Relay 9 is connected to Relay 1, 2, 3, 4, 5, 6, 7, 8, 10, 11, 12, 13, 14, 15, 16, 17, 18, 19, and 20.
- Relay 10 is connected to Relay 1, 2, 3, 4, 5, 6, 7, 8, 9, 11, 12, 13, 14, 15, 16, 17, 18, 19, and 20.
- Relay 11 is connected to Relay 1, 2, 3, 4, 5, 6, 7, 8, 9, 10, 12, 13, 14, 15, 16, 17, 18, 19, and 20.
- Relay 12 is connected to Relay 1, 2, 3, 4, 5, 6, 7, 8, 9, 10, 11, 13, 14, 15, 16, 17, 18, 19, and 20.
- Relay 13 is connected to Relay 1, 2, 3, 4, 5, 6, 7, 8, 9, 10, 11, 12, 14, 15, 16, 17, 18, 19, and 20.
- Relay 14 is connected to Relay 1, 2, 3, 4, 5, 6, 7, 8, 9, 10, 11, 12, 13, 15, 16, 17, 18, 19, and 20.
- Relay 15 is connected to Relay 1, 2, 3, 4, 5, 6, 7, 8, 9, 10, 11, 12, 13, 14, 16, 17, 18, 19, and 20.
- Relay 16 is connected to Relay 1, 2, 3, 4, 5, 6, 7, 8, 9, 10, 11, 12, 13, 14, 15, 17, 18, 19, and 20.
- Relay 17 is connected to Relay 1, 2, 3, 4, 5, 6, 7, 8, 9, 10, 11, 12, 13, 14, 15, 16, 18, 19, and 20.
- Relay 18 is connected to Relay 1, 2, 3, 4, 5, 6, 7, 8, 9, 10, 11, 12, 13, 14, 15, 16, 17, 19, and 20.
- Relay 19 is connected to Relay 1, 2, 3, 4, 5, 6, 7, 8, 9, 10, 11, 12, 13, 14, 15, 16, 17, 18, 20.
- Relay 20 is connected to Relay 1, 2, 3, 4, 5, 6, 7, 8, 9, 10, 11, 12, 13, 14, 15, 16, 17, 18, 19.

TORRESA GARCIA QUE A COMENZAR
 EN EL DIA 1 DE JUNIO DE 1919

COMENZAR EN EL DIA 1 DE JUNIO DE 1919

III 1651 re 397

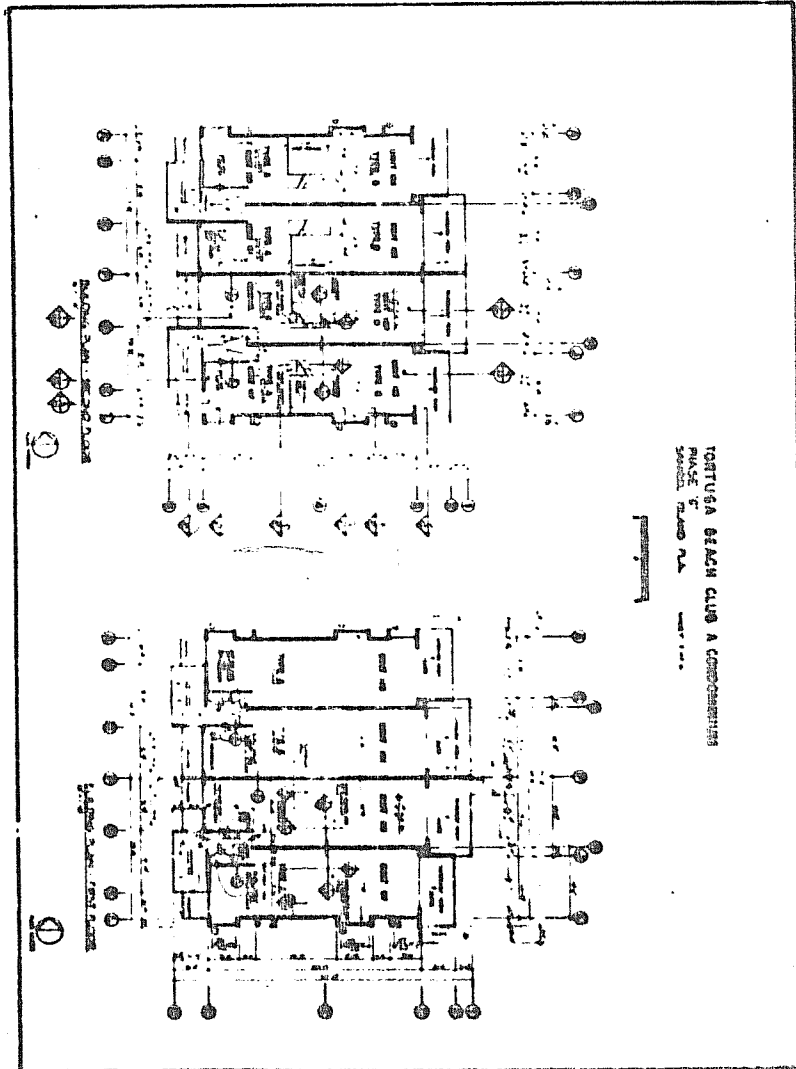

TORTUGA BEACH CLUB & CONDOMINIUMS
PLACE ST.
SANTA FE, N.M.

3 pages 120

1651 n 308

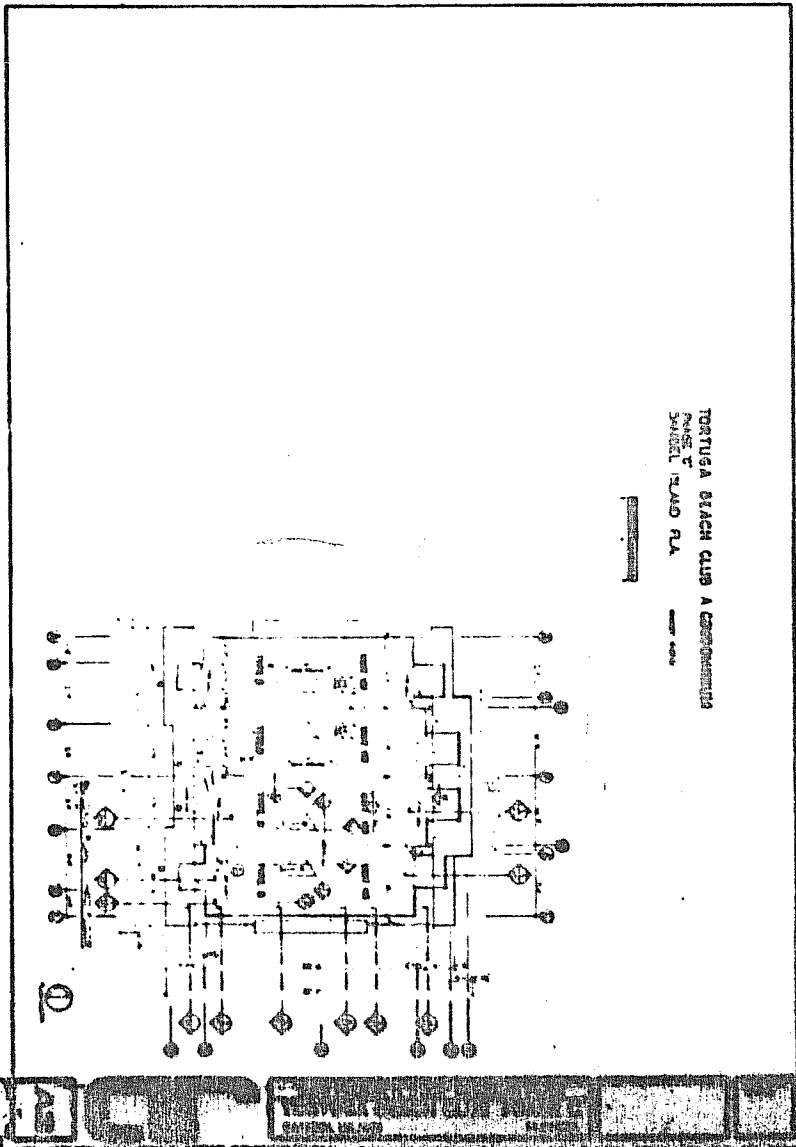

TORTUGA BEACH CLUB & CONDOMINIUMS
SHEET NO. 1A

1651 n 308

NY 1051 R 400

Dec 21 11 28 AM '42
RECORDED IN OFFICIAL
FILE NO. 1051 R 400
FBI - NEW YORK

27
L. H. B. S.

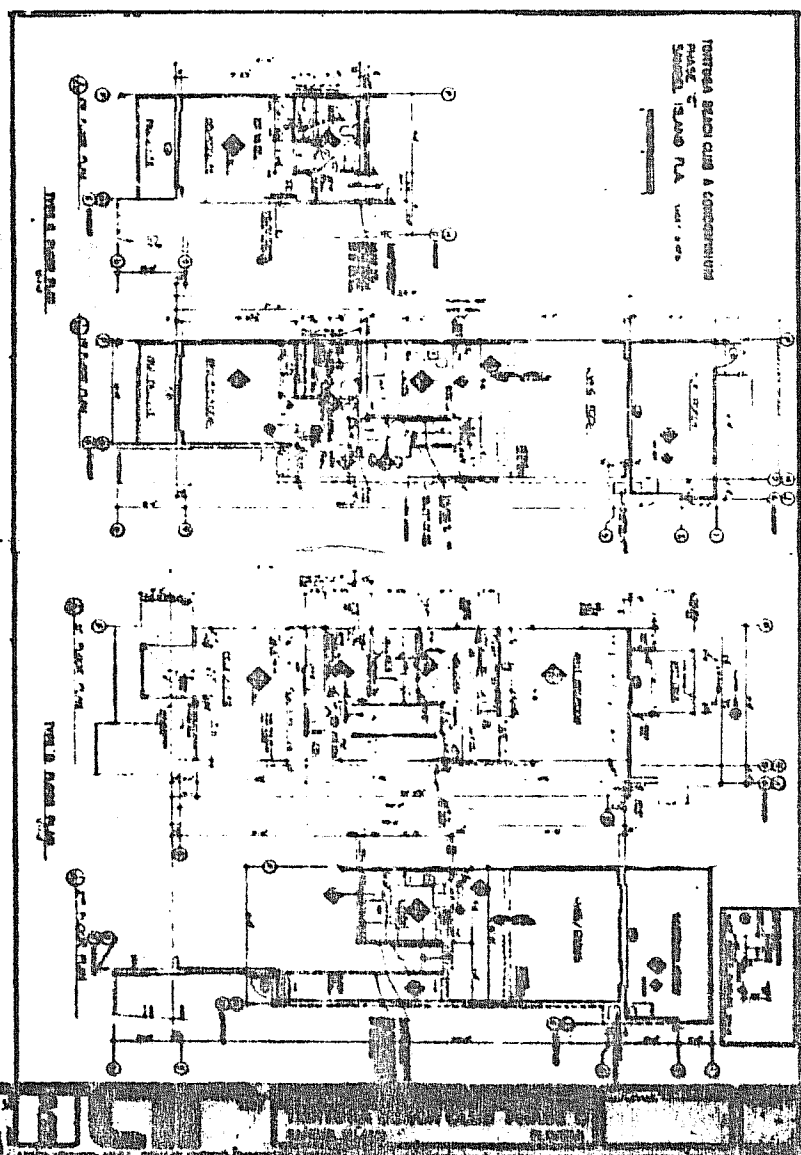

1051 R 400

1773321

AMENDMENT TO DECLARATION OF CONDOMINIUM
FOR
TORTUGA BEACH CLUB, A CONDOMINIUM

REC 1714 PC1910

THIS AMENDMENT to the Declaration of Condominium for
TORTUGA BEACH CLUB, A CONDOMINIUM, made by MARAND, LTD., a Florida
Limited Partnership, (hereinafter referred to as "Developer").

WITNESSETH:

WHEREAS, the Developer executed on December 1, 1981,
and recorded on December 12, 1981, in Official Records Book
1566, at Page 2174, of the Public Records of Lee County,
Florida, the Declaration of Condominium for Tortuga Beach Club,
a Condominium, (hereinafter referred to as the "Declaration"); and

WHEREAS, the Developer has reserved the right in said
Declaration to develop the Condominium in Phases, pursuant to
Article XXIII, of said Declaration; and

WHEREAS, Articles XI, and XXIII, of the Declaration allows
the Developer to add Phase D, to the Condominium, by an Amendment,
without the consent of the Unit Owners, the Association, the owner
and holder of any lien encumbering a Condominium Unit or Unit Week
in the Condominium, or any other party; and

WHEREAS, the Developer has completed construction of Phase
D, as depicted on Exhibit No. 11, attached to the above-described
Declaration; and

WHEREAS, the Developer now wishes to amend said Declaration
to add Phase D, as depicted on Exhibit No. 11, attached to the
above-described Declaration to this Condominium, pursuant to
Articles XI, and XXIII, of the said Declaration.

NOW, THEREFORE, the Developer, in consideration of the
premises, does hereby amend the Declaration, in accordance with
the authority reserved onto the Developer in the Declaration, as
follows:

Prepared by and Return to : Jane Straker
Mariner Properties, Inc.
P.O. Box 06299
Fort Myers, FL 33906-6299

RECORD VERIFIED - SAL GELACI CLERK
BY H. FERSTROM D.C.

1.) Exhibit No. 1, of the Declaration is hereby amended to include the legal description of the lands set forth on the survey exhibits attached to this Amendment, hereinafter referred to as "Survey Exhibits", and said lands are hereby submitted to the Condominium form of ownership, and made a part of the said Declaration just as fully as if incorporated in and filed with the Declaration in the first instance.

2.) Attached hereto and made a part hereof by reference are the amended pages to Exhibit No. 1, of the Declaration, said amended pages in the Survey Exhibits consisting of six (6) pages reflecting the completed construction of Phase D, and said pages shall be attached to and made a part of Exhibit No. 1, of the Declaration, just as fully as if incorporated in and filed with the Declaration in the first instance.

3.) Attached hereto and made a part hereof by reference and by reference made a part of the Declaration, is the substitute Exhibit No. 5. Substitute Exhibit No. 5, sets forth each Unit Owner's undivided interest in the Common Elements and each Unit Owner's share of the common expense and common surplus in the Condominium, and the substitute Exhibit No. 5, shall replace the original Exhibit No. 5, and be made a part of the Declaration, just as fully as if incorporated in and filed with the Declaration in the first instance.

This Amendment to the Declaration, when filed for record in the Public Records of Lee County, Florida, shall be incorporated by reference and made a part of the Declaration with like effect and to the same extent as though the matters set forth herein and set forth in the Exhibits attached hereto has originally constituted a part of the Declaration.

IN WITNESS WHEREOF, MARAND, LTD., a Florida Limited Partnership, has caused these presents to be signed in its name

by its General Partner, this 29th day of February, 1984.

Signed, sealed and delivered
in the presence of:

MARAND LTD., a Florida
Limited Partnership

By MARINER PROPERTIES, INC.,
a Florida Corporation,
General Partner

Ellen Williams

Jane Straker

By: David W. Hunt
David W. Hunt
President

STATE OF FLORIDA)
 SS:
COUNTY OF LEE)

I HEREBY CERTIFY that on this day before me, an officer duly qualified to take acknowledgments, personally appeared David W. Hunt, as President of MARINER PROPERTIES, INC., a Florida Corporation, as General Partner of MARAND, LTD., a Florida Limited Partnership to me known to be the person described in and who executed the foregoing instrument and he acknowledged the execution thereof to be his free act and deed as such officer, for the uses and purposes therein mentioned; and affixed thereto is the official seal of said Corporation, and the said instrument is the act and deed of said Corporation.

WITNESS my hand and official seal, at the State and County aforesaid, this 29th day of February, 1984.

Marcel C. Chilcutt (SEAL)
Notary Public, State
of Florida

My Commission Expires:
Notary Public, State of Florida
My Commission Expires Dec. 13, 1987
Bonded with 1000000.00

SUBSTITUTE EXHIBIT NO. 5, TO DECLARATION

PERCENTAGE OF OWNERSHIP

SEE 1714 pg 1913

EACH UNIT WITHIN THE CONDOMINIUM SHALL HAVE
A 1/32ND INTEREST IN AND TO THE COMMON ELEMENTS
AND COMMON SURPLUS, AND SHALL BE RESPONSIBLE
FOR 1/32ND OF THE COMMON EXPENSES OF THE CON-
DOMINIUM.

SURVEYOR'S PLAT, EXHIBIT "1" TO CONDOMINIUM DECLARATION OF
TORTUGA BEACH CLUB
A CONDOMINIUM
PHASE - D

SECTION 29, TOWNSHIP 46 SOUTH, RANGE 23 EAST
 CITY OF SANIBEL, LEE COUNTY, FLORIDA

JOHNSON ENGINEERING INC.
 CIVIL ENGINEERS AND LAND SURVEYORS
 FORT MYERS, FLORIDA

FEBRUARY 1984



SCALE 1"=40'

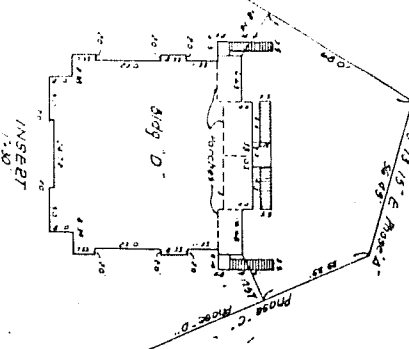
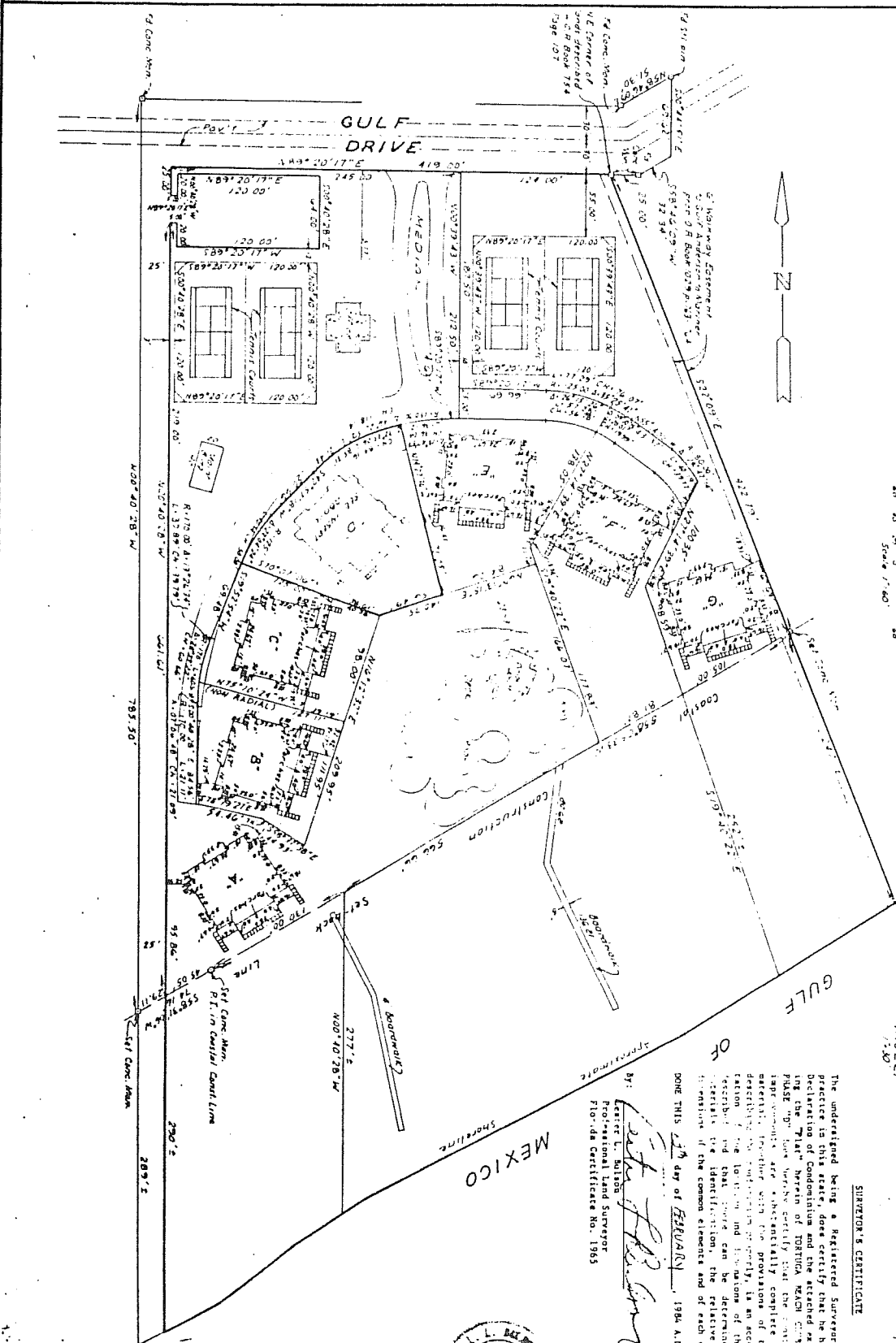

ELEVATIONS

4106	Roof
4173	Bottom of Piers
3540	1 st Floor Slab
3535	Grading
3594	2 nd Floor Slab
3587	Grading
3607	3 rd Floor Slab
3590	Grading

42' Adular Granite (NGVD)

SURVEYOR'S CERTIFICATE

The undersigned being a Registered Surveyor authorized to practice in this state, does certify that he has examined the Declaration of Condominium and the attached exhibits, including the Plat herein of TORTUGA BEACH CLUB PHASE - D, and does hereby certify that the declaration, the plat and the exhibits are in conformity with the provisions of the laws of this state relating to the declaration and the plat of a condominium, and that there can be determined the location and the identification, the relative location and the extent of the common elements and of each unit.

DONE THIS 27th day of FEBRUARY, 1984 A.D.

By: *[Signature]*
 Professional Land Surveyor
 Florida Certificate No. 1965



TORTUGA BEACH CLUB A CONDOMINIUM
PHASE D
SANIBEL ISLAND FLA. SHEET 1442

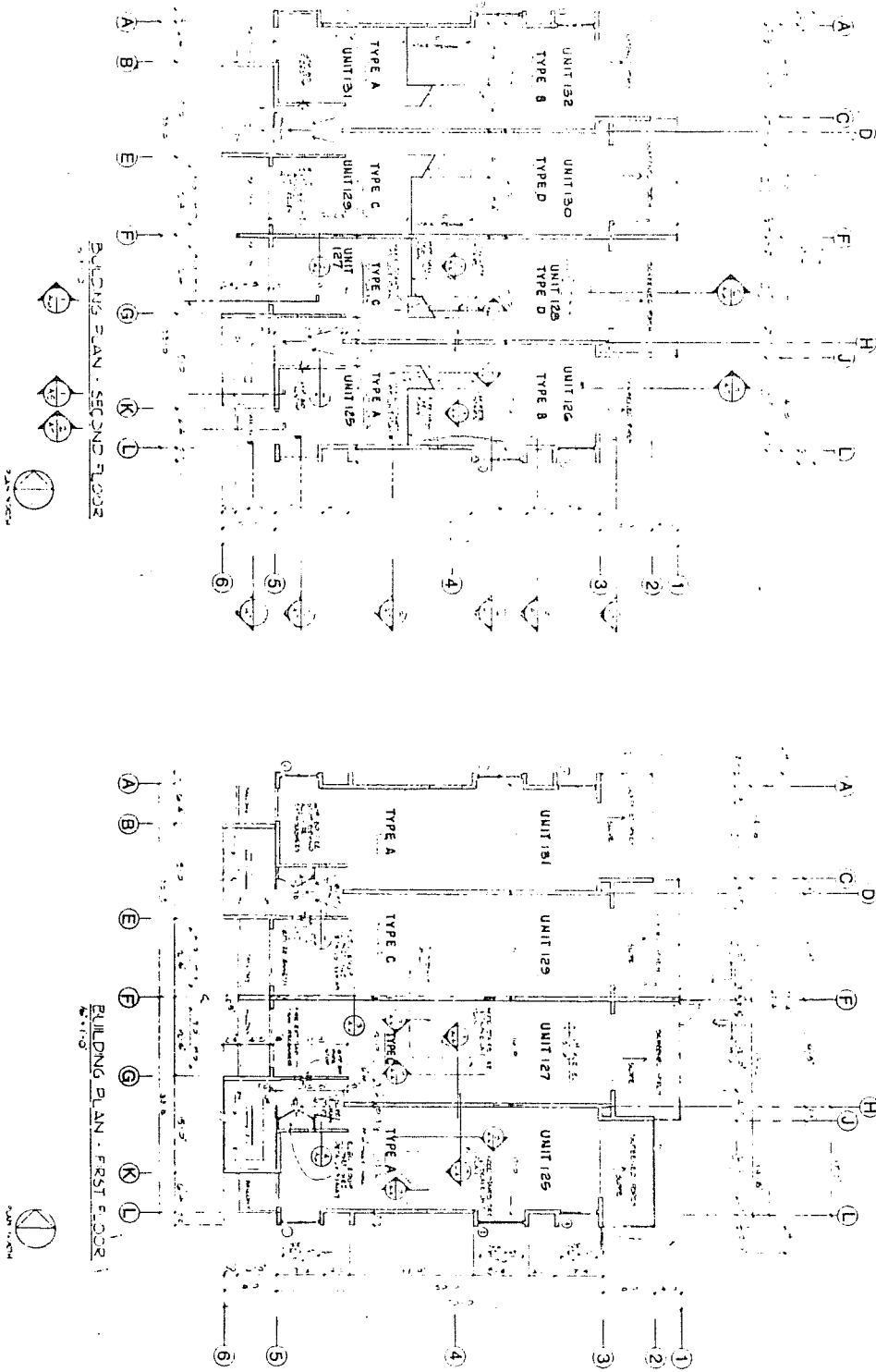

BUILDING PLAN - SECOND FLOOR

BUILDING PLAN - FIRST FLOOR

A2



1ST & 2ND FLOOR BUILDING PLAN
TORTUGA BEACH CLUB PHASE D
SANIBEL ISLAND FLORIDA

TORTUGA BEACH CLUB A CONDOMINIUM
PHASE D
SANIBEL ISLAND FLA
SHEET 4 OF 4

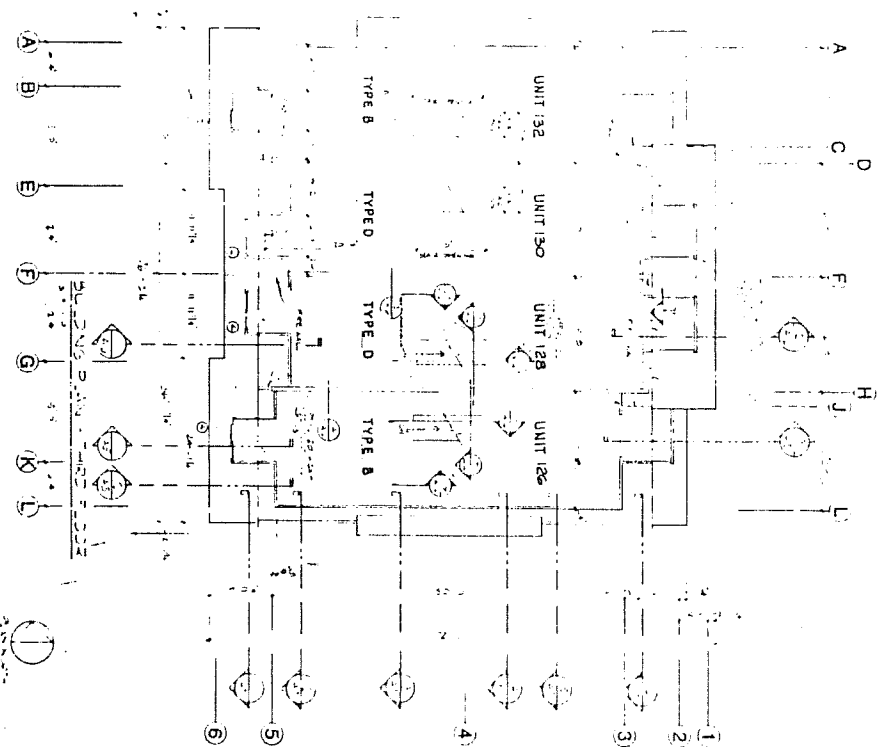

A3



3RD FLOOR & ROOF BUILDING PLAN
TORTUGA BEACH CLUB PHASE D
SANIBEL ISLAND FLORIDA



ISSUE DATE
4/18/88

TORTUGA BEACH CLUB A CONDOMINIUM
PHASE D
SANIBEL ISLAND FLA. SHEET 5 OF 6

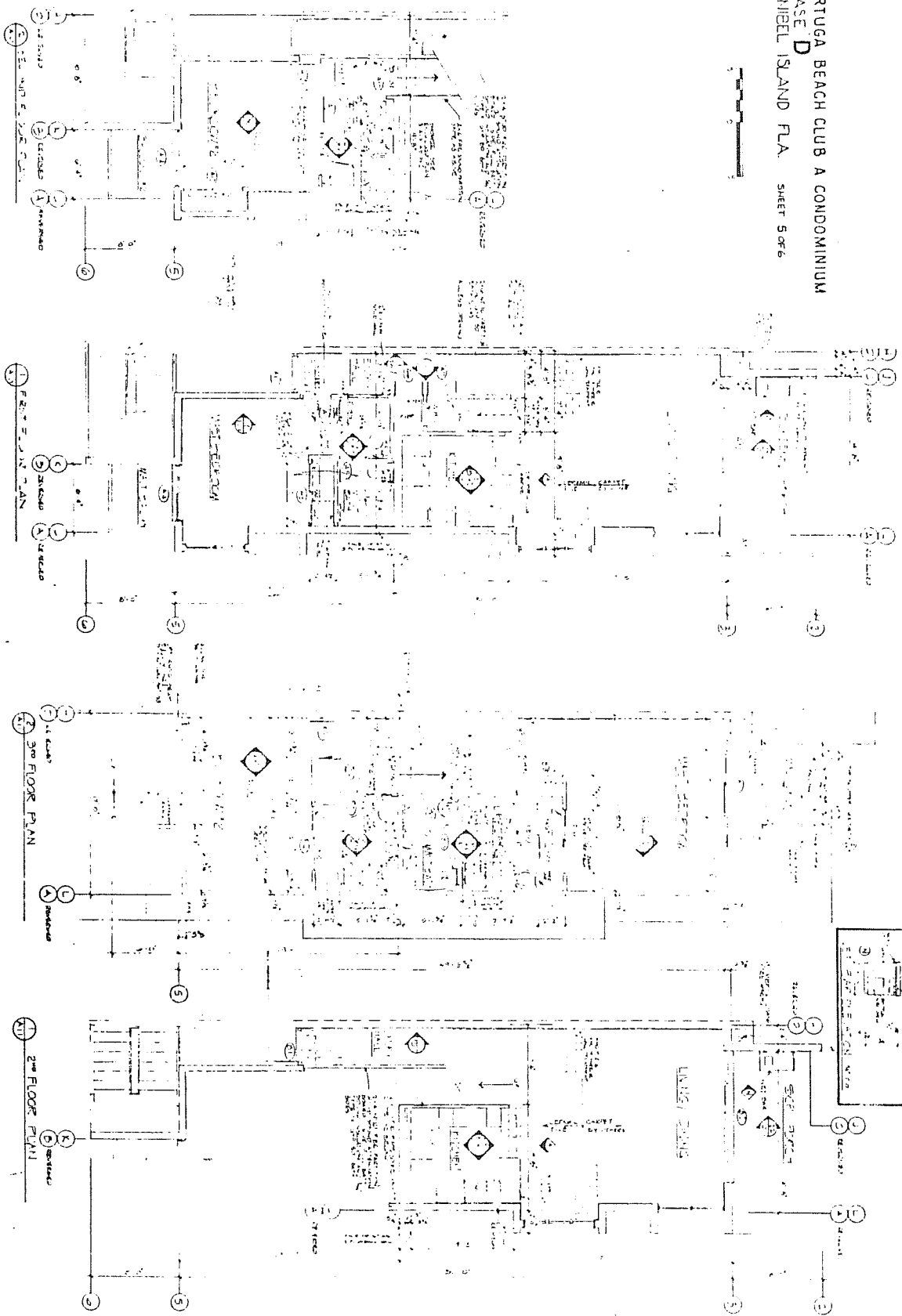

TYPE A FLOOR PLAN

TYPE B FLOOR PLAN

TYPE C FLOOR PLAN



UNIT B PLANS, ELEVATIONS, SCHEDULES
TORTUGA BEACH CLUB PHASE D
SANIBEL ISLAND FLORIDA

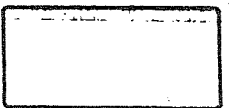

4519

AMENDMENT TO DECLARATION OF CONDOMINIUM
FOR
TORTUGA BEACH CLUB, A CONDOMINIUM

REF. REC. 1718 PG 1449

1782875

THIS AMENDMENT to the Declaration of Condominium for TORTUGA BEACH CLUB, A CONDOMINIUM, made by MARAND, LTD., a Florida Limited Partnership, (hereinafter referred to as "Developer").

WITNESSETH:

WHEREAS, the Developer executed on December 1, 1981, and recorded on December 12, 1981, in Official Records Book 1566, at Page 2174, of the Public Records of Lee County, Florida, the Declaration of Condominium for Tortuga Beach Club, a Condominium, (hereinafter referred to as the "Declaration"); and

WHEREAS, the Developer has reserved the right in said Declaration to develop the Condominium in Phases, pursuant to Article XXIII, of said Declaration; and

WHEREAS, Articles ~~XI~~, and XXIII, of the Declaration allows the Developer to add Phase E, to the Condominium, by an Amendment, without the consent of the Unit Owners, the Association, the owner and holder of any lien encumbering a Condominium Unit or Unit Week in the Condominium, or any other party; and

WHEREAS, the Developer has completed construction of Phase E, as depicted on Exhibit No. 13, attached to the above-described Declaration; and

WHEREAS, the Developer now wishes to amend said Declaration to add Phase E, as depicted on Exhibit No. 13, attached to the above-described Declaration to this Condominium, pursuant to Articles XI, and XXIII, of the said Declaration.

NOW, THEREFORE, the Developer, in consideration of the premises, does hereby amend the Declaration, in accordance with the authority reserved onto the Developer in the Declaration, as follows:

This instrument prepared by
and return to: Mariner Properties, Inc.
P.O. Box 06299
Ft. Myers, Fl. 33907
Attn: Jane Straker



RECORD VERIFIED - SAL GERACI CLERK
BY: J. TURNER, D.C.

1.) Exhibit No. 1, of the Declaration is hereby amended to include the legal description of the lands set forth on the survey exhibits attached to this Amendment, hereinafter referred to as "Survey Exhibits", and said lands are hereby submitted to the Condominium form of ownership, and made a part of the said Declaration just as fully as if incorporated in and filed with the Declaration in the first instance.

2.) Attached hereto and made a part hereof by reference are the amended pages to Exhibit No. 1, of the Declaration, said amended pages in the Survey Exhibits consisting of ELEVEN(11) pages reflecting the completed construction of Phase E, and said pages shall be attached to and made a part of Exhibit No. 1, of the Declaration, just as fully as if incorporated in and filed with the Declaration in the first instance.

3.) Attached hereto and made a part hereof by reference and by reference made a part of the Declaration, is the substitute Exhibit No. 5. Substitute Exhibit No. 5, sets forth each Unit Owner's undivided interest in the Common Elements and each Unit Owner's share of the common expense and common surplus in the Condominium, and the substitute Exhibit No. 5, shall replace the original Exhibit No. 5, and be made a part of the Declaration, just as fully as if incorporated in and filed with the Declaration in the first instance.

This Amendment to the Declaration, when filed for record in the Public Records of Lee County, Florida, shall be incorporated by reference and made a part of the Declaration with like effect and to the same extent as though the matters set forth herein and set forth in the Exhibits attached hereto has originally constituted a part of the Declaration.

IN WITNESS WHEREOF, MARAND, LTD., a Florida Limited Partnership, has caused these presents to be signed in its name

by its General Partner, this 26th day of March, 1984.

Signed, sealed and delivered
in the presence of:

MARAND LTD., a Florida
Limited Partnership

By MARINER PROPERTIES, INC.,
a Florida Corporation,
General Partner

James Straker
Edna Williams

By: [Signature]
David W. Hunt
President

STATE OF FLORIDA)
 SS:
COUNTY OF LEE)

I HEREBY CERTIFY that on this day before me, an officer duly qualified to take acknowledgments, personally appeared David W. Hunt, as President of MARINER PROPERTIES, INC., a Florida Corporation, as General Partner of MARAND, LTD., a Florida Limited Partnership to me known to be the person described in and who executed the foregoing instrument and he acknowledged the execution thereof to be his free act and deed as such officer, for the uses and purposes therein mentioned; and affixed there- to is the official seal of said Corporation, and the said instru- ment is the act and deed of said Corporation.

WITNESS my hand and official seal, at the State and County aforesaid, this 26th day of March, 1984.

Muriel C. Chilcutt (SEAL)
Notary Public, State
of Florida

My Commission Expires:
Notary Public, State of Florida
My Commission Expires Dec. 19, 1987
Bonded Thru Troy Fain - Insurance, Inc.

SUBSTITUTE EXHIBIT NO. 5, TO DECLARATION

PERCENTAGE OF OWNERSHIP

REF. REC. 1718 PG 1452

EACH UNIT WITHIN THE CONDOMINIUM SHALL HAVE
A 1/38TH INTEREST IN AND TO THE COMMON ELEMENTS
AND COMMON SURPLUS, AND SHALL BE RESPONSIBLE
FOR 1/38TH OF THE COMMON EXPENSES OF THE CON-
DOMINIUM.

REF 1718 PG 1453

SURVEY EXHIBITS

SURVEYOR'S PLAT, EXHIBIT '13' TO CONDOMINIUM DECLARATION OF
TORTUGA BEACH CLUB
A CONDOMINIUM
PHASE - F
 SECTION 29, TOWNSHIP 46 SOUTH, RANGE 23 EAST
 CITY OF SANIBEL, LEE COUNTY, FLORIDA

JOHNSON ENGINEERING INC.
 CIVIL ENGINEERS AND LAND SURVEYORS
 FORT MYERS, FLORIDA

MARCH 1984

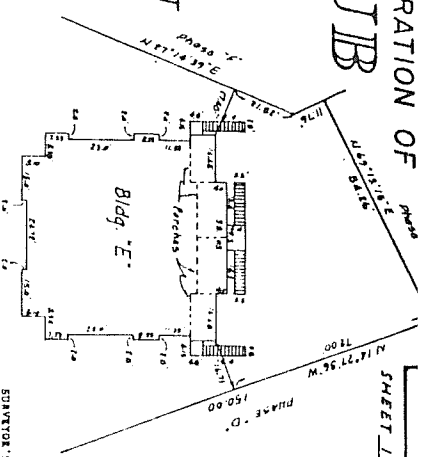
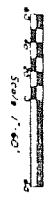

SHEET 1 OF 6 ELEVATION

4305	Roof
4170	Bottom of Truss
3957	3 rd Floor Slab
3840	ceiling
3741	2 nd Floor Slab
3622	ceiling
3524	1 st Floor Slab
3435	ceiling
6.2	Natural Ground (M.A.S.D.)

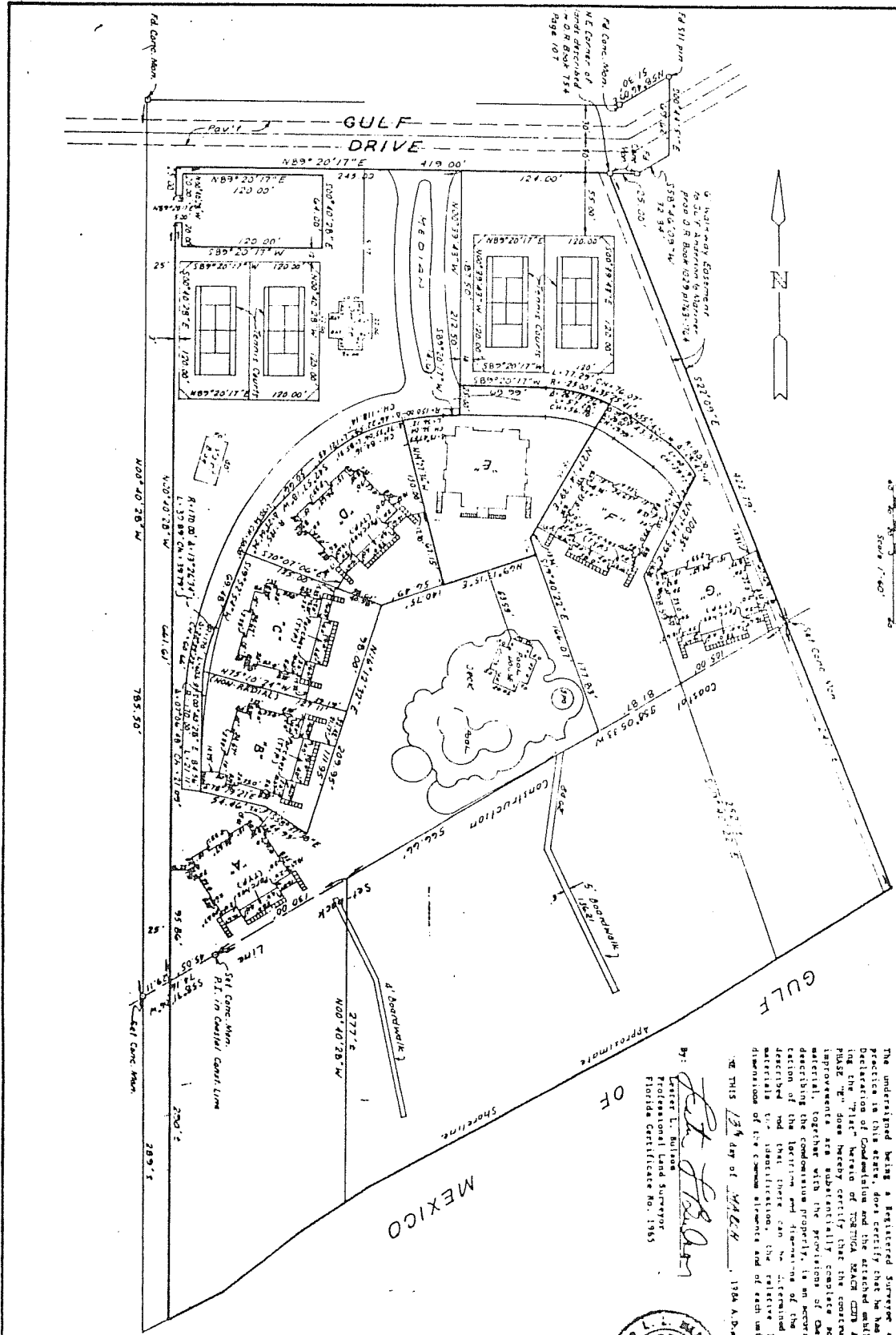

The undersigned being a Registered Surveyor under Chapter 463, Florida Statutes, do hereby certify that the above is a true and correct copy of the Declaration of Condominium Tortuga Beach Club A Condominium, as shown on the attached plan, and that the construction of the improvements are substantially complete so that such materials, together with the provisions of the Declaration describing the condominium property, is an accurate representation of the location and dimensions of the improvements described and that there can be determined from these materials the identification, the relative location and dimensions of the common elements and of each unit.

IN THIS 13th day of MARCH 1984 A.D.

By: *[Signature]*
 Robert L. Johnson
 Professional Land Surveyor
 Florida Certificate No. 1985



TORTUGA BEACH CLUB A CONDOMINIUM
 PHASE E
 SANIBEL ISLAND FLA. SHEET 2 OF 6



DISCUSSION

A tract or parcel of land lying in Section 29, Township 26 South, Range 23 East, City of Sanibel, Lee County, Florida, which tract or parcel is described as follows:
 From a concrete monument marking the northeast corner of lands described in a deed recorded in the Official Record Book 754, Page 107 of the Public Records of Lee County, Florida, run S 89° 50' 19" W along the south line of said lands for 124.00 feet; thence along S 00° 39' 43" E for 157.50 feet to the Florida Department of Transportation;
 The Florida Department of Transportation, S 00° 39' 43" E for 35.00 feet; thence run S 89° 50' 19" W for 12.61 feet; thence run along the arc of a curve to the left (having a radius of 150.00 feet, a central angle of 13° 47' 53" and a chord of S 81° 24' 20" W for 36.62 feet) for 36.12 feet; thence run S 17° 27' 46" E for 100.00 feet; thence run S 89° 11' 19" E for 84.26 feet; thence run S 19° 40' 22" W for 11.76 feet; thence run S 27° 14' 39" E for 18.00 feet; thence run along the arc of a curve to the left (having a radius of 125.00 feet, a central angle of 25° 57' 28" and a chord of S 72° 52' 00" W for 80.28 feet) for 80.28 feet; thence run S 60° 20' 17" W for 69.28 feet to the first of beginning.
 Bearings hereinafter mentioned are derived from the plat of first addition to said Sanibel recorded in Plat Book 25, beginning at page 66 of said Public Records.

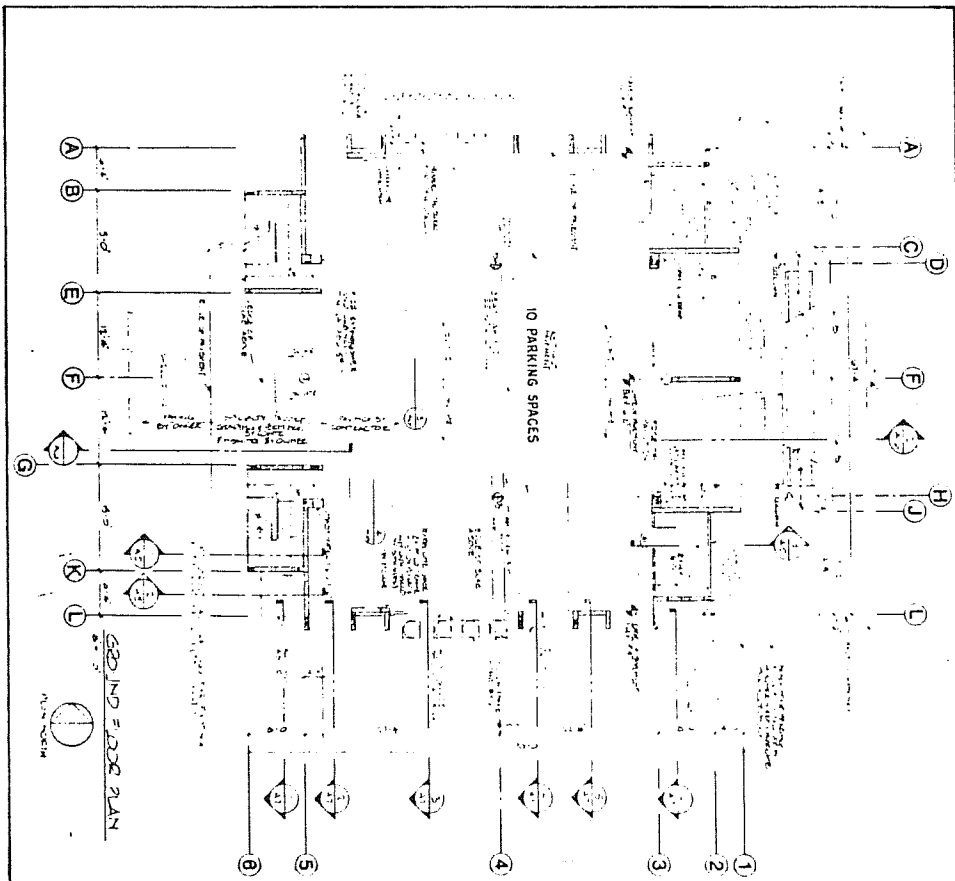

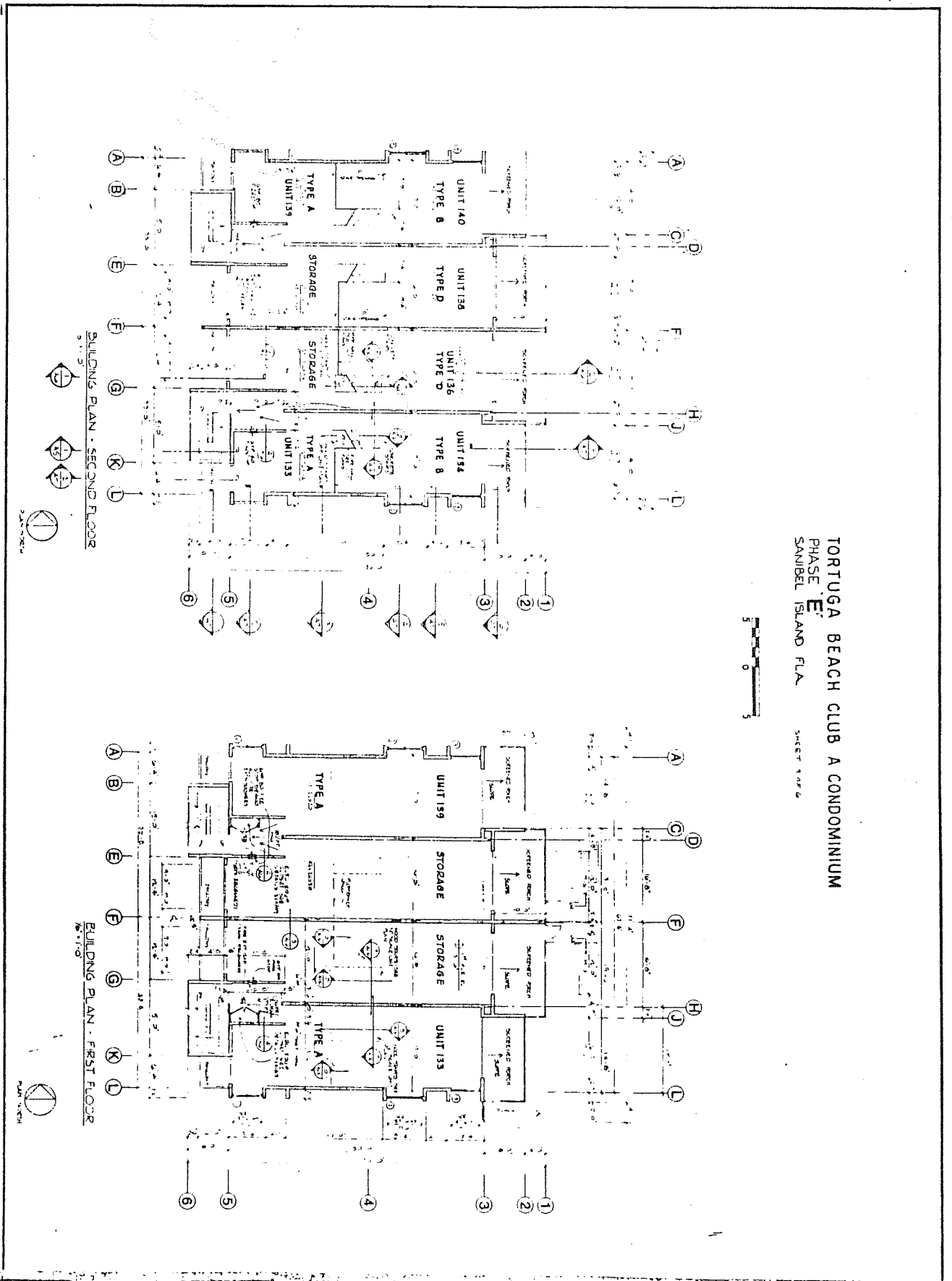

TORTUGA BEACH CLUB A CONDOMINIUM
 PHASE E
 SANIBEL ISLAND FLA SHEET 1042



BUILDING PLAN - SECOND FLOOR

BUILDING PLAN - FIRST FLOOR

AR2	AR	1ST & 2ND FLOOR BUILDING PLAN	SHEET 1042	DATE
		TORTUGA BEACH CLUB PHASE E SANIBEL ISLAND FLORIDA		
ARCHITECTURAL RESOURCES CORPORATION 15401 MCGREGOR BLVD FORT MYERS FLORIDA 33908 TEL (813) 482-2222				

OFF. REC. 1718 PG 1457

TORTUGA BEACH CLUB A CONDOMINIUM
PHASE E
SANIBEL ISLAND FLA

SHEET 4 OF 4

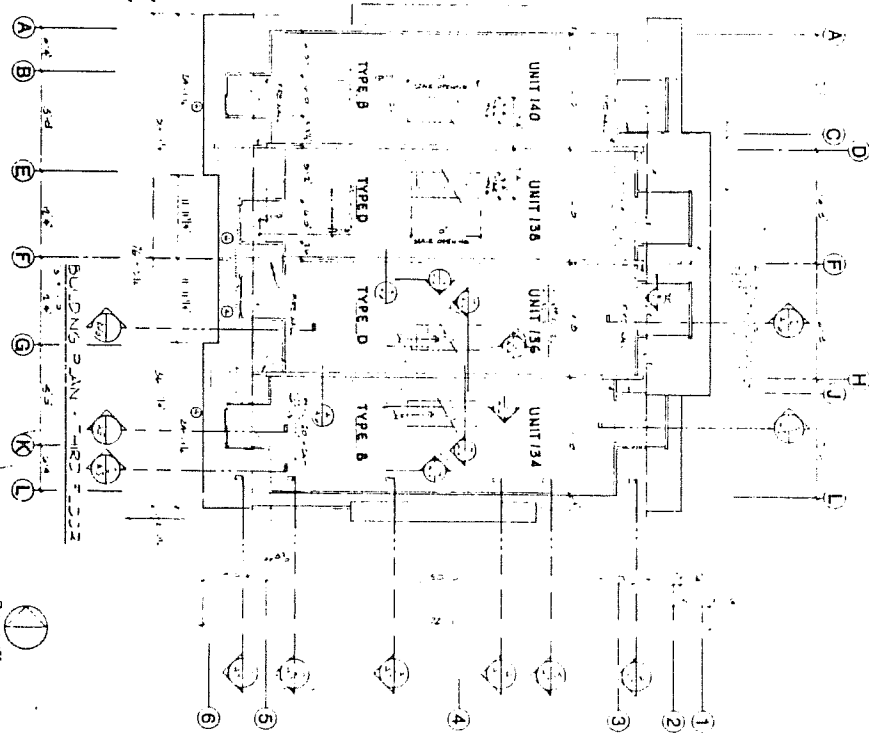

A3



3RD FLOOR & ROOF BUILDING PLAN
TORTUGA BEACH CLUB PHASE E
SANIBEL ISLAND FLORIDA



TORTUGA BEACH CLUB A CONDOMINIUM
 PHASE E
 SANIBEL ISLAND FLA. SHEET 50P6

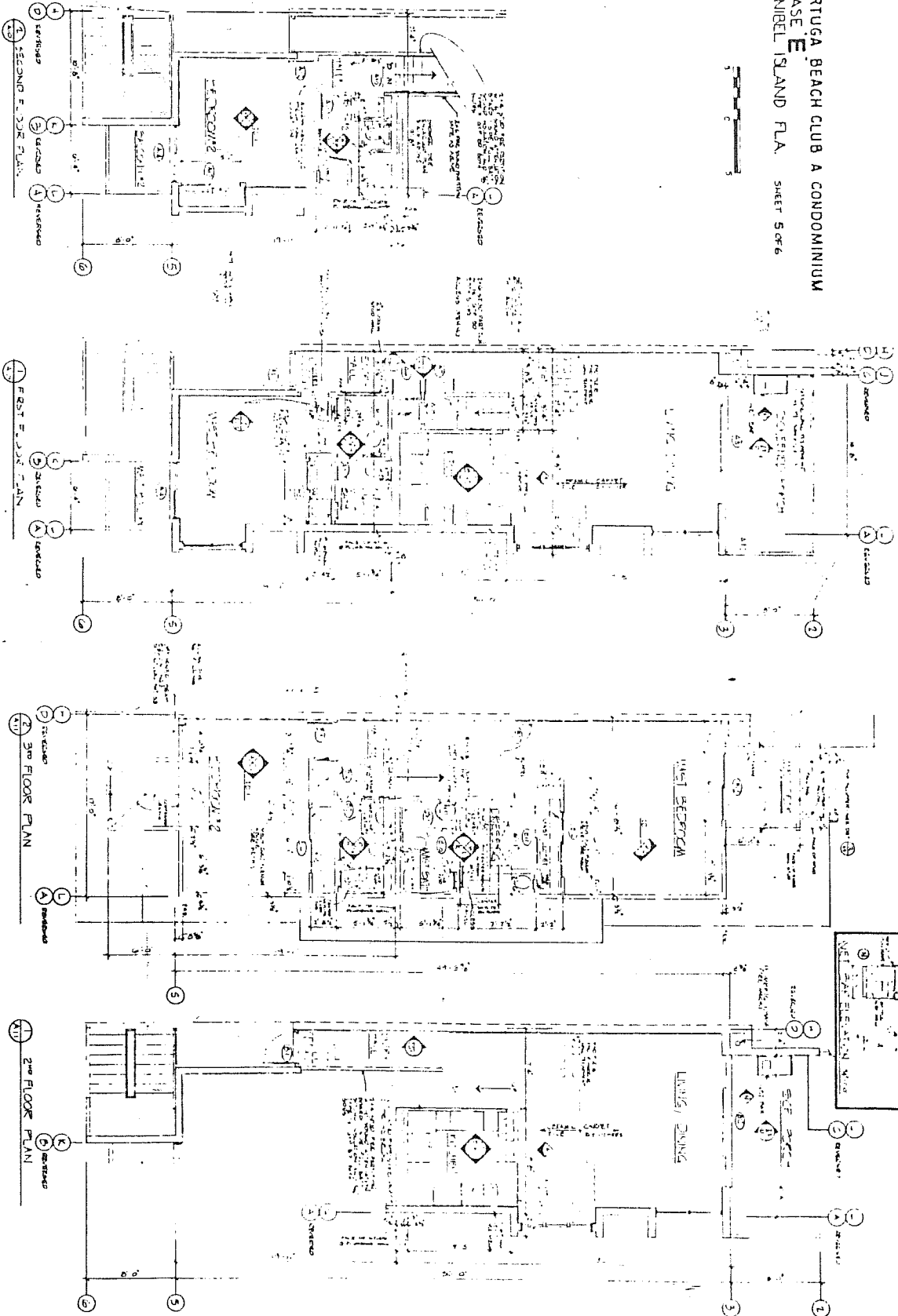

TYPE A FLOOR PLAN

TYPE B FLOOR PLAN



UNIT B PLANS, ELEVATIONS, SCHEDULES
 TORTUGA BEACH CLUB PHASE E
 SANIBEL ISLAND FLORIDA

--	--

CONDOMINIUM UNIT PLAN 1 OF 10

REF. 1718 FC1459
REC.

11 22 AM '84

DIVISIONAL
00906
MAY 1984
3 VERMILION

OFFICE
RECORD

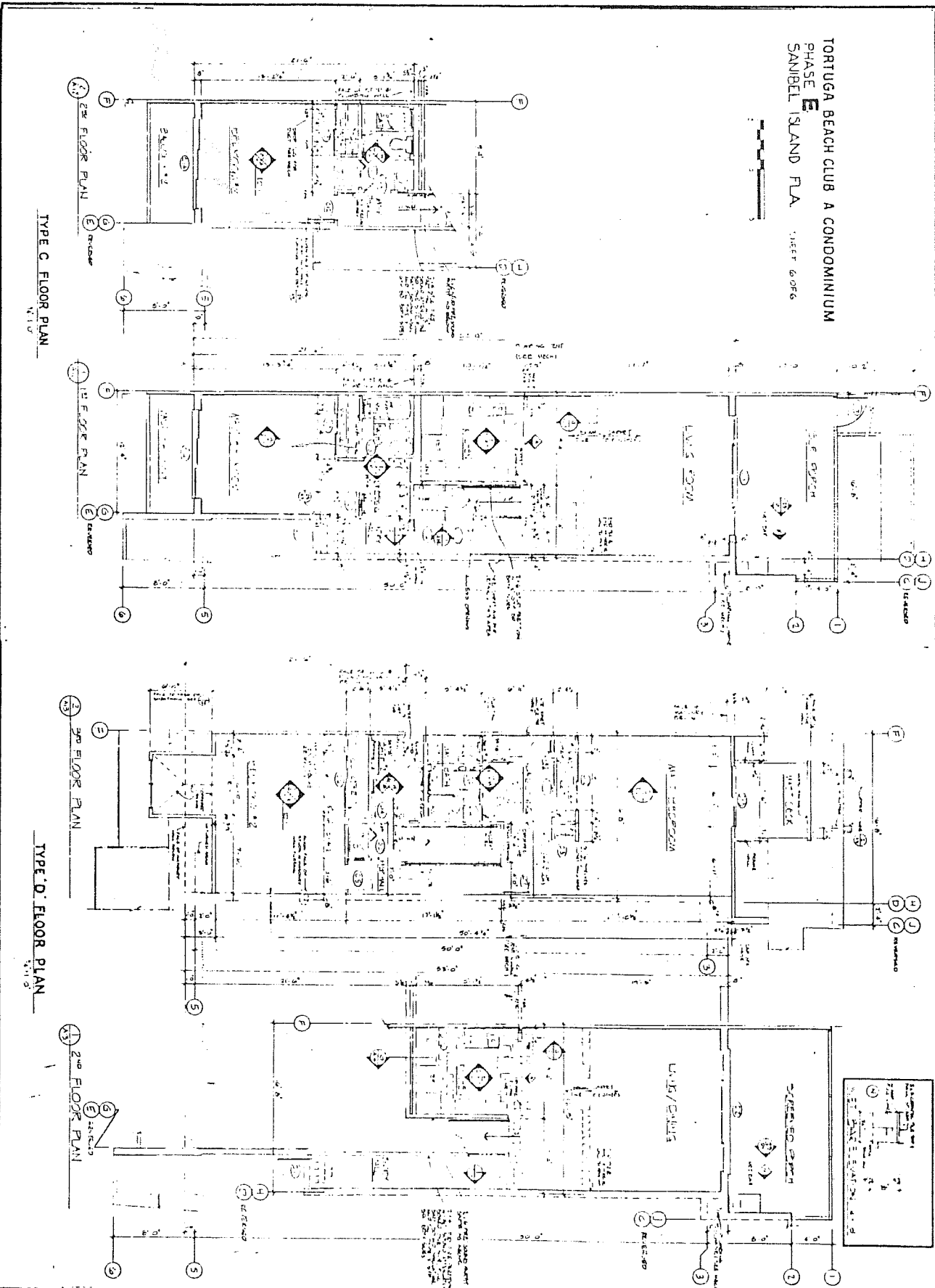

TYPE C FLOOR PLAN

TYPE D FLOOR PLAN



UNIT D PLANS, ELEVATIONS, SCHEDULES
TORTUGA BEACH CLUB PHASE E
 SANIBEL ISLAND FLORIDA

2151201

AMENDMENT TO DECLARATION OF CONDOMINIUM
FOR
TORTUGA BEACH CLUB, A CONDOMINIUM

THIS AMENDMENT to the Declaration of Condominium for
TORTUGA BEACH CLUB, A CONDOMINIUM, made by MARAND, LTD., a Florida
Limited Partnership, (hereinafter referred to as "Developer").

WITNESSETH:

WHEREAS, the Developer executed on December 1, 1981,
and recorded on December 12, 1981, in Official Records Book
1566, at Page 2174, of the Public Records of Lee County,
Florida, the Declaration of Condominium for Tortuga Beach Club,
a Condominium, (hereinafter referred to as the "Declaration"); and

WHEREAS, the Developer has reserved the right in said
Declaration to develop the Condominium in Phases, pursuant to
Article XXIII, of said Declaration; and

WHEREAS, Articles XI, and XXIII, of the Declaration allows
the Developer to add Phase F, to the Condominium, by an Amendment,
without the consent of the Unit Owners, the Association, the owner
and holder of any lien encumbering a Condominium Unit or Unit Week
in the Condominium, or any other party; and

WHEREAS, the Developer has completed construction of Phase
F, as depicted on Exhibit No. 15, attached to the above-described
Declaration; and

WHEREAS, the Developer now wishes to amend said Declaration
to add Phase F, as depicted on Exhibit No. 15, attached to the
above-described Declaration to this Condominium, pursuant to
Articles XI, and XXIII, of the said Declaration.

NOW, THEREFORE, the Developer, in consideration of the
premises, does hereby amend the Declaration, in accordance with
the authority reserved onto the Developer in the Declaration, as
follows:

This instrument prepared by
and return to: MURIEL POTVORICKY
GUARDIAN TITLE SERVICES
P.O. BOX 06009
FT. MYERS, FL 33906

✓

RECORD VERIFIED - CHARLIE GREEN, CLERK
BY: J. TURNER, D.C.

REC 1868PG0748

OFF
REC 1868PG0144

1.) Exhibit No. 1, of the Declaration is hereby amended to include the legal description of the lands set forth on the survey exhibits attached to this Amendment, hereinafter referred to as "Survey Exhibits", and said lands are hereby submitted to the Condominium form of ownership, and made a part of the said Declaration just as fully as if incorporated in and filed with the Declaration in the first instance.

2.) Attached hereto and made a part hereof by reference are the amended pages to Exhibit No. 1, of the Declaration, said amended pages in the Survey Exhibits consisting of six (6) pages reflecting the completed construction of Phase F, and said pages shall be attached to and made a part of Exhibit No. 1, of the Declaration, just as fully as if incorporated in and filed with the Declaration in the first instance.

3.) Attached hereto and made a part hereof by reference and by reference made a part of the Declaration, is the substitute Exhibit No. 5. Substitute Exhibit No. 5, sets forth each Unit Owner's undivided interest in the Common Elements and each Unit Owner's share of the common expense and common surplus in the Condominium, and the substitute Exhibit No. 5, shall replace the original Exhibit No. 5, and be made a part of the Declaration, just as fully as if incorporated in and filed with the Declaration in the first instance.

This Amendment to the Declaration, when filed for record in the Public Records of Lee County, Florida, shall be incorporated by reference and made a part of the Declaration with like effect and to the same extent as though the matters set forth herein and set forth in the Exhibits attached hereto has originally constituted a part of the Declaration.

IN WITNESS WHEREOF, MARAND, LTD., a Florida Limited Partnership, has caused these presents to be signed in its name

OFF 1868 PG 0751

SURVEY EXHIBITS

SURVEYOR'S PLAT, EXHIBIT "1" TO CONDOMINIUM DECLARATION OF
TORTUGA BEACH CLUB
 A CONDOMINIUM
 PHASE - F
 SECTION 29, TOWNSHIP 46 SOUTH, RANGE 23 EAST
 CITY OF SANIBEL, LEE COUNTY, FLORIDA

SEPTEMBER 1985
 JOHNSON ENGINEERING INC.
 CIVIL ENGINEERS AND LAND SURVEYORS
 FORT MYERS, FLORIDA

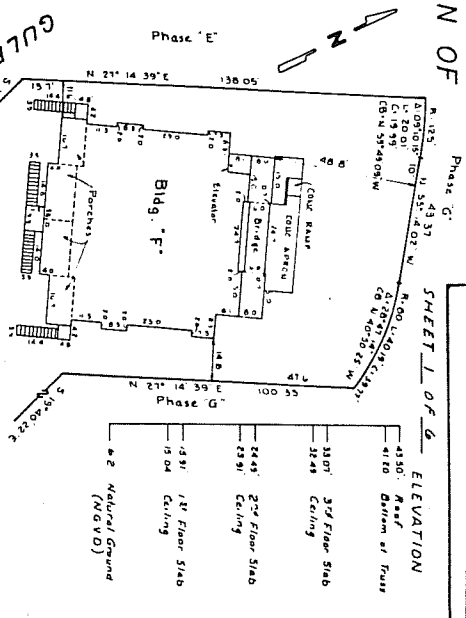
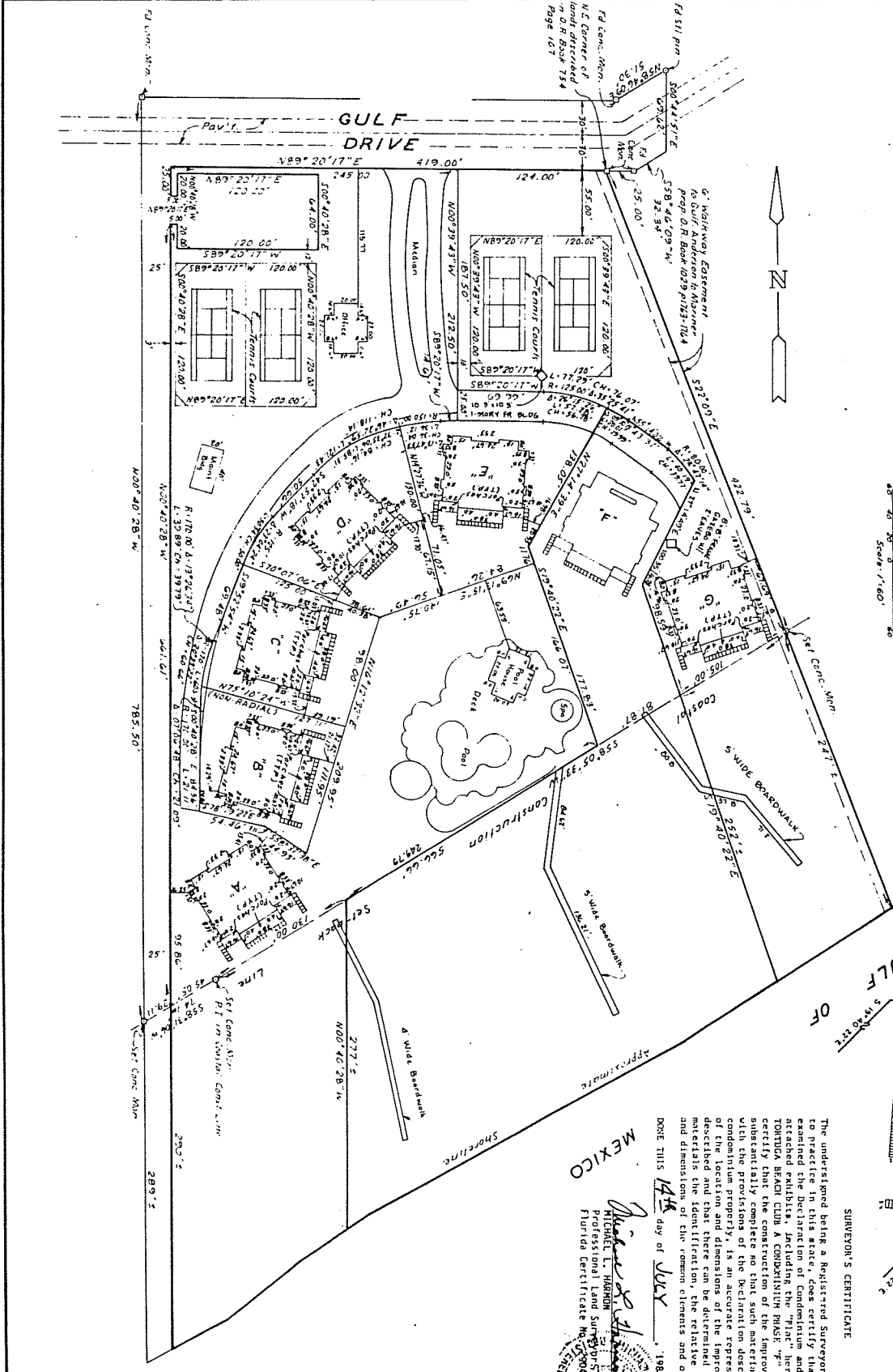

SHEET 1 OF 6 ELEVATION

4130'	Roof
4110'	Division of Floor
3307'	3 rd Floor Slab
3243'	Ceiling
3243'	2 nd Floor Slab
3231'	Ceiling
3131'	1 st Floor Slab
3104'	Grading
3000'	Natural Ground (NGVD)

SURVEYOR'S CERTIFICATE

The undersigned being a Registered Surveyor authorized to practice in this state, does certify that he has examined the Declaration of Condominium and the attached exhibits, including the Plat herein of the Tortuga Beach Club Condominium Phase F, and does hereby certify that the same comply with the provisions of the Condominium Act, Chapter 718, Florida Statutes, and that there can be determined from these materials the identification, the relative location and dimensions of the common elements and of each unit.

DONE THIS 14th day of July 1985, A.D.

Michael T. Harbison
 Michael T. Harbison
 Professional Land Surveyor
 Florida Certificate No. 12870

TORTUGA BEACH CLUB A CONDOMINIUM
 PHASE F
 SANIBEL ISLAND FLA.

DESCRIPTION
 TORTUGA BEACH CLUB PHASE F
 SECTION 29, T. 46 S., R. 23 E.
 CITY OF SANIBEL, LEE COUNTY, FLORIDA

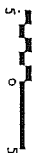

A tract or parcel of land lying in Section 29, Township 46 South, Range 23 East, City of Sanibel, Lee County, Florida, which tract or parcel is described as follows, to-wit: Beginning at the northeast corner of land described in a deed recorded in Official Record Book 754, page 107 of the Public Records of Lee County, Florida, run S 89° 20' 17" W along the north line of said lands for 124.00 feet; thence run S 00° 39' 43" E for 187.50 feet; thence continue S 00° 39' 43" E for 25.00 feet; thence run S 89° 20' 17" W for 14.61 feet; thence run along the arc of a curve to the left (having a radius of 150 feet), a central angle of 13° 47' 53", and a chord of 5 82' 28" 20" W for 36.04 feet; for 36.12 feet; thence continue along the arc of a curve to the left (having a radius of 150 feet), a central angle of 32° 33' 06", and a chord of 5 59' 14" 51" W for 86.16 feet; for 86.31 feet; thence run S 42° 57' 18" W for 50.66 feet; thence run along the arc of a curve to the left (having a radius of 125.00 feet, a central angle of 23° 04' 24", and a chord of S 31° 25' 06" W for 50.00 feet) for 50.34 feet; thence run S 19° 52' 54" W for 69.48 feet; thence run along the arc of a curve to the left (having a radius of 170.00 feet, a central angle of 13° 26' 36", and a chord of S 13° 09' 37" W for 35.79 feet) for 35.89 feet; thence continue along the arc of a curve to the left (having a radius of 102° 52' 56" W for 21.09 feet) for 21.11 feet; thence run S 00° 40' 28" E for 84.58 feet; thence run S 78° 19' 37" E for 54.46 feet; thence run S 58° 37' 38" E for 44.93 feet; thence run N 16° 12' 32" E for 111.95 feet; thence continue N 16° 12' 32" E for 98.00 feet; thence run N 69° 13' 15" E for 140.75 feet; thence run S 19° 40' 22" E for 166.07 feet to the Department of Natural Resources Coastal Construction Setback Line; thence run N 58° 05' 33" E along said line for 81.87 feet to the Point of Beginning. From said Point of Beginning, run N 19° 40' 22" E for 285.25 feet; thence run a curve to the left (having a radius of 80 feet, a central angle of 28° 47' 14", and a chord of N 40° 50' 25" W for 33.77 feet; for 40.19 feet; thence run N 55° 14' 02" W for 43.37 feet; thence run along the arc of a curve to the left (having a radius of 125.00 feet, a central angle of 09° 10' 15", and a chord of N 59° 49' 09" W for 19.99 feet; for 20.01 feet; thence run S 27° 14' 39" W for 138.05 feet; thence run S 19° 40' 22" E for 177.81 feet to the D.N.R. Coastal Construction Setback Line; thence run S 86° 05' 33" W along said line for 289.81 feet to the Point of Beginning. Thence run northwesterly along the meanders of said waters to an intersection with a line bearing S 19° 40' 22" E passing through the Point of Beginning; thence run N 19° 40' 22" W along said line for 292.72 feet to the Point of Beginning.

Bearings hereinabove mentioned are derived from the plat of Addition to Shell Harbor recorded in Plat Book 35, beginning at page 66 of said Public Records.

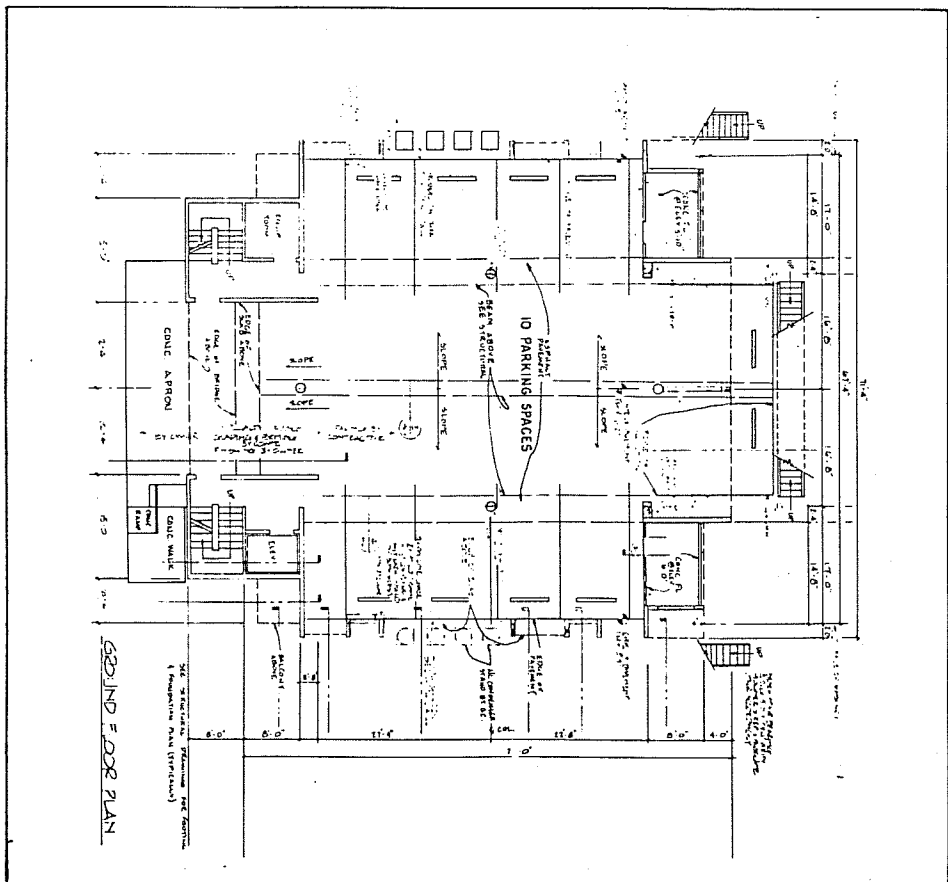

ARCHITECTURAL RESOURCES CORPORATION 15401 MCGREGOR BLVD FORT MYERS FLORIDA 33908 TEL (813) 482-2222

GROUND FLOOR PLAN
 TORTUGA BEACH CLUB PHASE F
 SANIBEL ISLAND FLORIDA

TORTUGA BEACH CLUB A CONDOMINIUM
PHASE F
SANIBEL ISLAND FLA. SHEET 1076



BUILDING PLAN - SECOND FLOOR

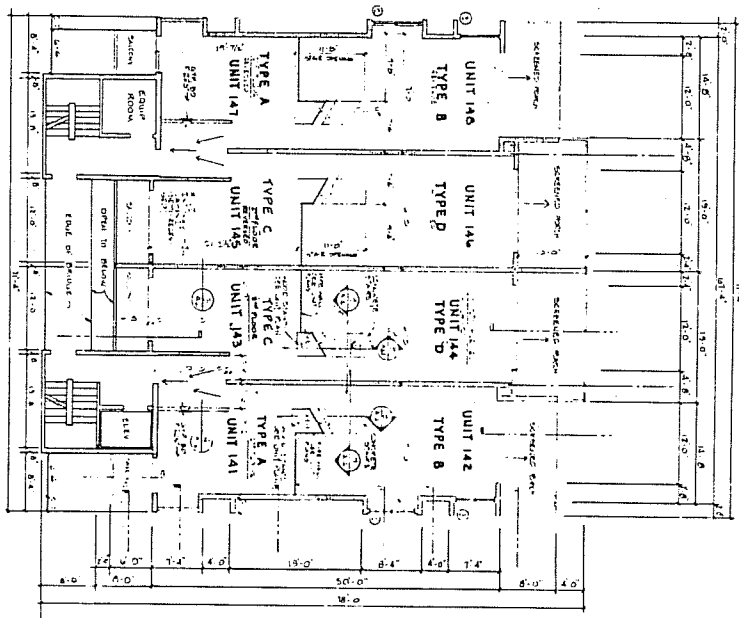

BUILDING PLAN - FIRST FLOOR

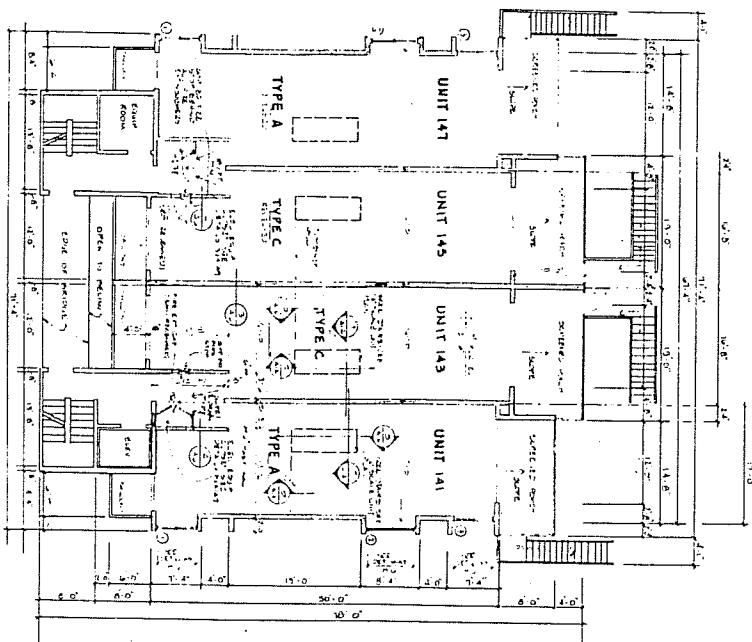

AR ARCHITECTURAL RESOURCES CORPORATION 15401 MCGREGOR BLVD FORT MYERS FLORIDA 33908 TEL (813) 482-2222

1ST & 2ND FLOOR BUILDING PLAN
TORTUGA BEACH CLUB PHASE F
SANIBEL ISLAND FLORIDA

A2

TORTUGA BEACH CLUB A CONDOMINIUM
PHASE F
SANIBEL ISLAND FLA

SHEET 4 OF 6

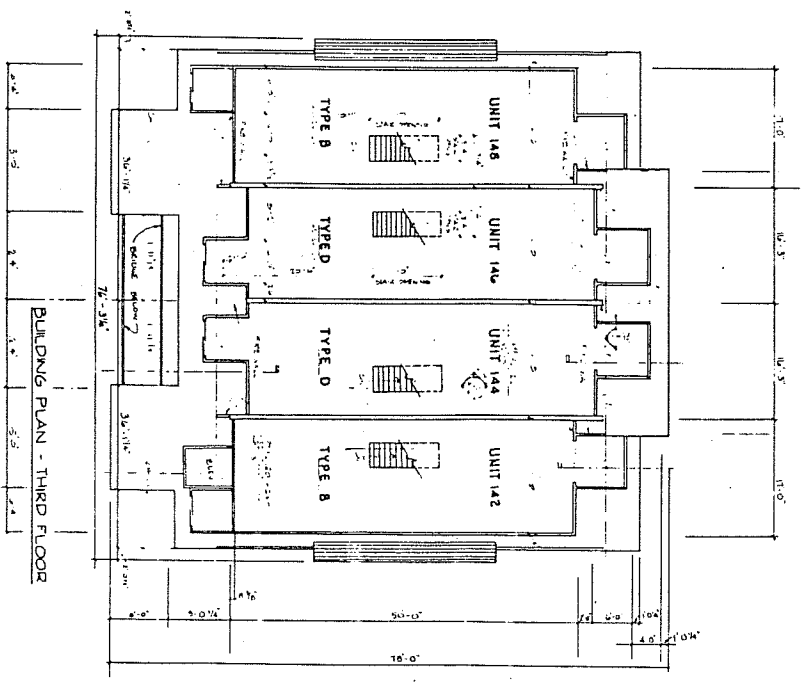

BUILDING PLAN - THIRD FLOOR

A3



3RD FLOOR & ROOF BUILDING PLAN
TORTUGA BEACH CLUB PHASE F
SANIBEL ISLAND FLORIDA



ISSUE DATE
4/10/82

TORTUGA BEACH CLUB A CONDOMINIUM
PHASE F
SANIBEL ISLAND FLA. SHEET 5 OF 6

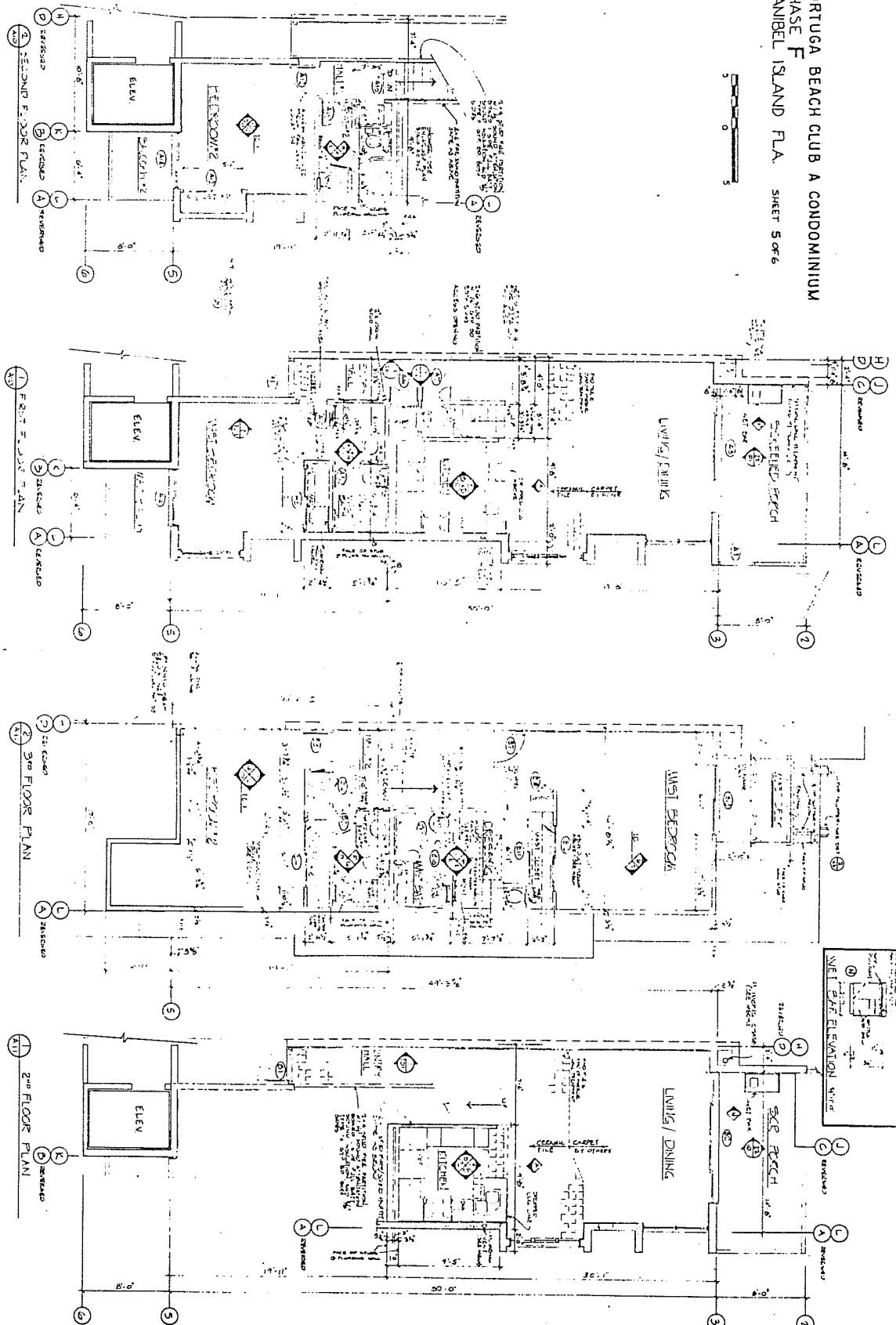

TYPE A FLOOR PLAN

TYPE B FLOOR PLAN

UNIT B PLANS, ELEVATIONS, SCHEDULES
TORTUGA BEACH CLUB PHASE F
SANIBEL ISLAND FLORIDA



RECORDED AND RETURNED TO SENDER
CLEAN CIRCUIT SYSTEM
TEL. 889-1111 FLA.

SEP 15 10 04 AM '85

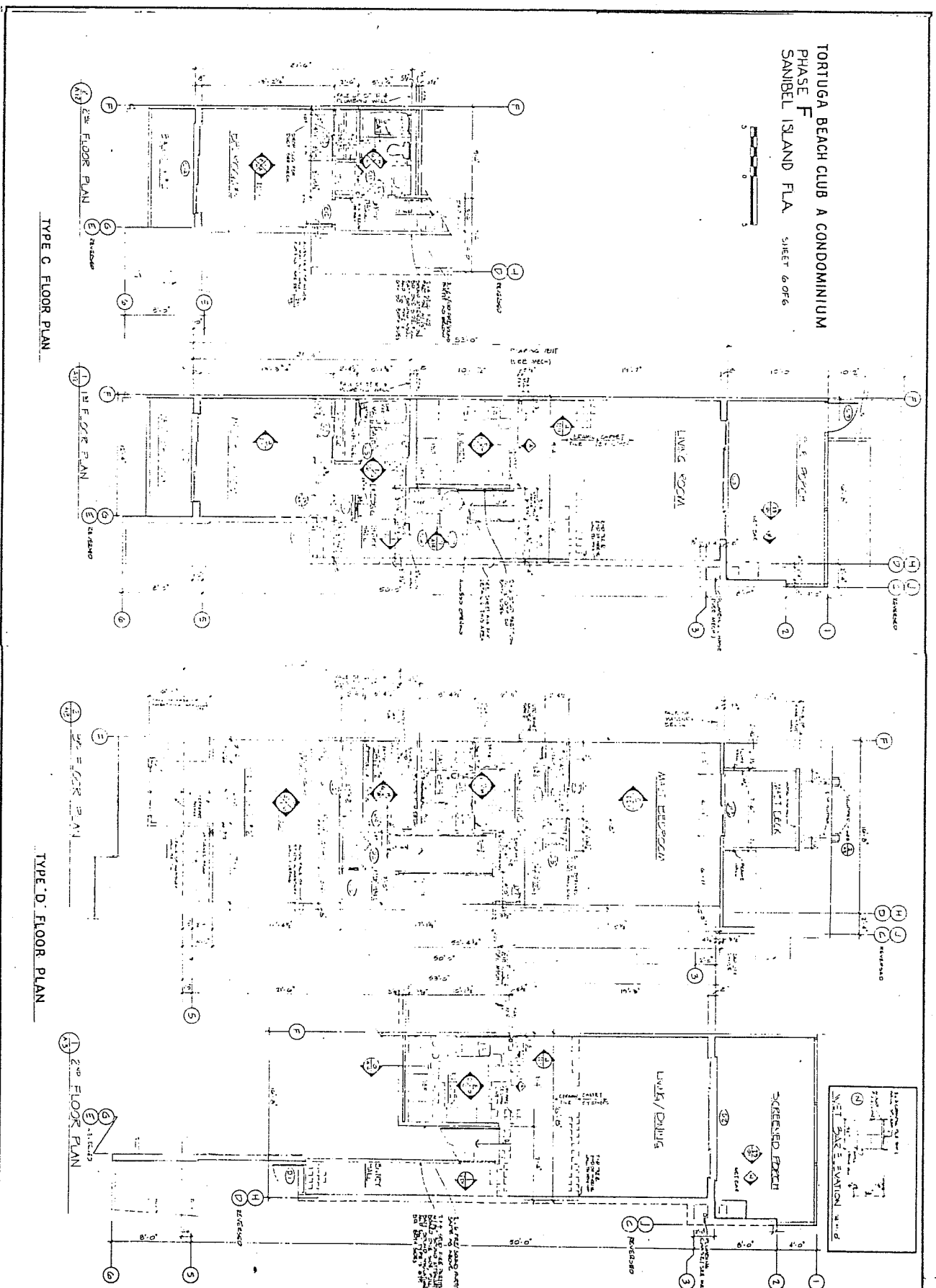

AMENDMENT TO DECLARATION OF CONDOMINIUM
FOR
TORTUGA BEACH CLUB, A CONDOMINIUM

REC 1 0 0 0 0 0 1 1 1

THIS AMENDMENT to the Declaration of Condominium for
TORTUGA BEACH CLUB, A CONDOMINIUM, made by MARAND, LTD., a Florida
Limited Partnership, (hereinafter referred to as "Developer").

WITNESSETH:

WHEREAS, the Developer executed on December 1, 1981,
and recorded on December 12, 1981, in Official Records Book
1566, at Page 2174, of the Public Records of Lee County,
Florida, the Declaration of Condominium for Tortuga Beach Club,
a Condominium, (hereinafter referred to as the "Declaration"); and

WHEREAS, the Developer has reserved the right in said
Declaration to develop the Condominium in Phases, pursuant to
Article XXIII, of said Declaration; and

WHEREAS, Articles XI, and XXIII, of the Declaration allows
the Developer to add Phase G, to the Condominium, by an Amendment,
without the consent of the Unit Owners, the Association, the owner
and holder of any lien encumbering a Condominium Unit or Unit Week
in the Condominium, or any other party; and

WHEREAS, the Developer has completed construction of Phase
G, as depicted on Exhibit No. 17, attached to the above-described
Declaration; and

WHEREAS, the Developer now wishes to amend said Declaration
to add Phase G, as depicted on Exhibit No. 17, attached to the
above-described Declaration to this Condominium, pursuant to
Articles XI, and XXIII, of the said Declaration.

NOW, THEREFORE, the Developer, in consideration of the
premises, does hereby amend the Declaration, in accordance with
the authority reserved onto the Developer in the Declaration, as
follows:

Prepared by and
return to:

MURIEL POTVORICKY
GUARDIAN TITLE SERVICES
P.O. BOX 66099
FT. MYERS, FL 33906

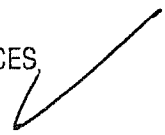

RECORD VERIFIED - CHARLIE GREEN, CLERK
BY: G. SHERWOOD, D.C.

REC 1000FB00113

1.) Exhibit No. 1, of the Declaration is hereby amended to include the legal description of the lands set forth on the survey exhibits attached to this Amendment, hereinafter referred to as "Survey Exhibits", and said lands are hereby submitted to the Condominium form of ownership, and made a part of the said Declaration just as fully as if incorporated in and filed with the Declaration in the first instance.

2.) Attached hereto and made a part hereof by reference are the amended pages to Exhibit No. 1, of the Declaration, said amended pages in the Survey Exhibits consisting of six (6) pages reflecting the completed construction of Phase G, and said pages shall be attached to and made a part of Exhibit No. 1, of the Declaration, just as fully as if incorporated in and filed with the Declaration in the first instance.

3.) Attached hereto and made a part hereof by reference and by reference made a part of the Declaration, is the substitute Exhibit No. 5. Substitute Exhibit No. 5, sets forth each Unit Owner's undivided interest in the Common Elements and each Unit Owner's share of the common expense and common surplus in the Condominium, and the substitute Exhibit No. 5, shall replace the original Exhibit No. 5, and be made a part of the Declaration, just as fully as if incorporated in and filed with the Declaration in the first instance.

This Amendment to the Declaration, when filed for record in the Public Records of Lee County, Florida, shall be incorporated by reference and made a part of the Declaration with like effect and to the same extent as though the matters set forth herein and set forth in the Exhibits attached hereto has originally constituted a part of the Declaration.

IN WITNESS WHEREOF, MARAND, LTD., a Florida Limited Partnership, has caused these presents to be signed in its name

by its General Partner, this 4 day of June, 1986

Signed, sealed and delivered
in the presence of:

MARAND LTD., a Florida
Limited Partnership

By MARINER PROPERTIES, INC.,
a Florida Corporation,
General Partner

Robert S. Fox
Helma A. Lawrence

By: [Signature]
Robert M. Taylor,
President

REC 100000114

STATE OF FLORIDA)
 SS:
COUNTY OF LEE)

I HEREBY CERTIFY that on this day before me, an officer duly qualified to take acknowledgments, personally appeared ROBERT M. TAYLOR, as President of MARINER PROPERTIES, INC., a Florida Corporation, as General Partner of MARAND, LTD., a Florida Limited Partnership to me known to be the person described in and who executed the foregoing instrument and he acknowledged the execution thereof to be his free act and deed as such officer, for the uses and purposes therein mentioned; and affixed thereto is the official seal of said Corporation, and the said instrument is the act and deed of said Corporation.

WITNESS my hand and official seal, at the State and County aforesaid, this 4 day of June, 1986

Johanna P. Seibert (SEAL)
Notary Public, State
of Florida

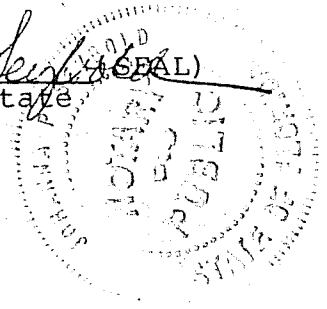

My Commission Expires:
NOTARY PUBLIC STATE OF FLORIDA
MY COMMISSION EXPIRES FEB 18 1987
BONDED THRU GENERAL INSURANCE UND

SUBSTITUTE EXHIBIT NO. 5, TO DECLARATION

PERCENTAGE OF OWNERSHIP

EACH UNIT WITHIN THE CONDOMINIUM SHALL HAVE
A 1/46TH INTEREST IN AND TO THE COMMON ELEMENTS
AND COMMON SURPLUS, AND SHALL BE RESPONSIBLE
FOR 1/46TH OF THE COMMON EXPENSES OF THE CON-
DOMINIUM.

SURVEY EXHIBITS

SURVEYOR'S PLAT, EXHIBIT "1" TO CONDOMINIUM DECLARATION OF
TORTUGA BEACH CLUB
 A CONDOMINIUM
 PHASE - G
 SECTION 29, TOWNSHIP 46 SOUTH, RANGE 23 EAST
 CITY OF SANIBEL, LEE COUNTY, FLORIDA

MAY 1986
 JOHNSON ENGINEERING INC.
 CIVIL ENGINEERS AND LAND SURVEYORS
 FORT MYERS, FLORIDA

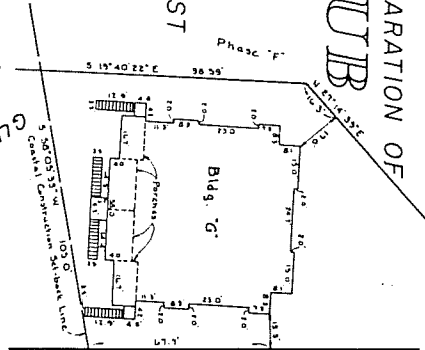
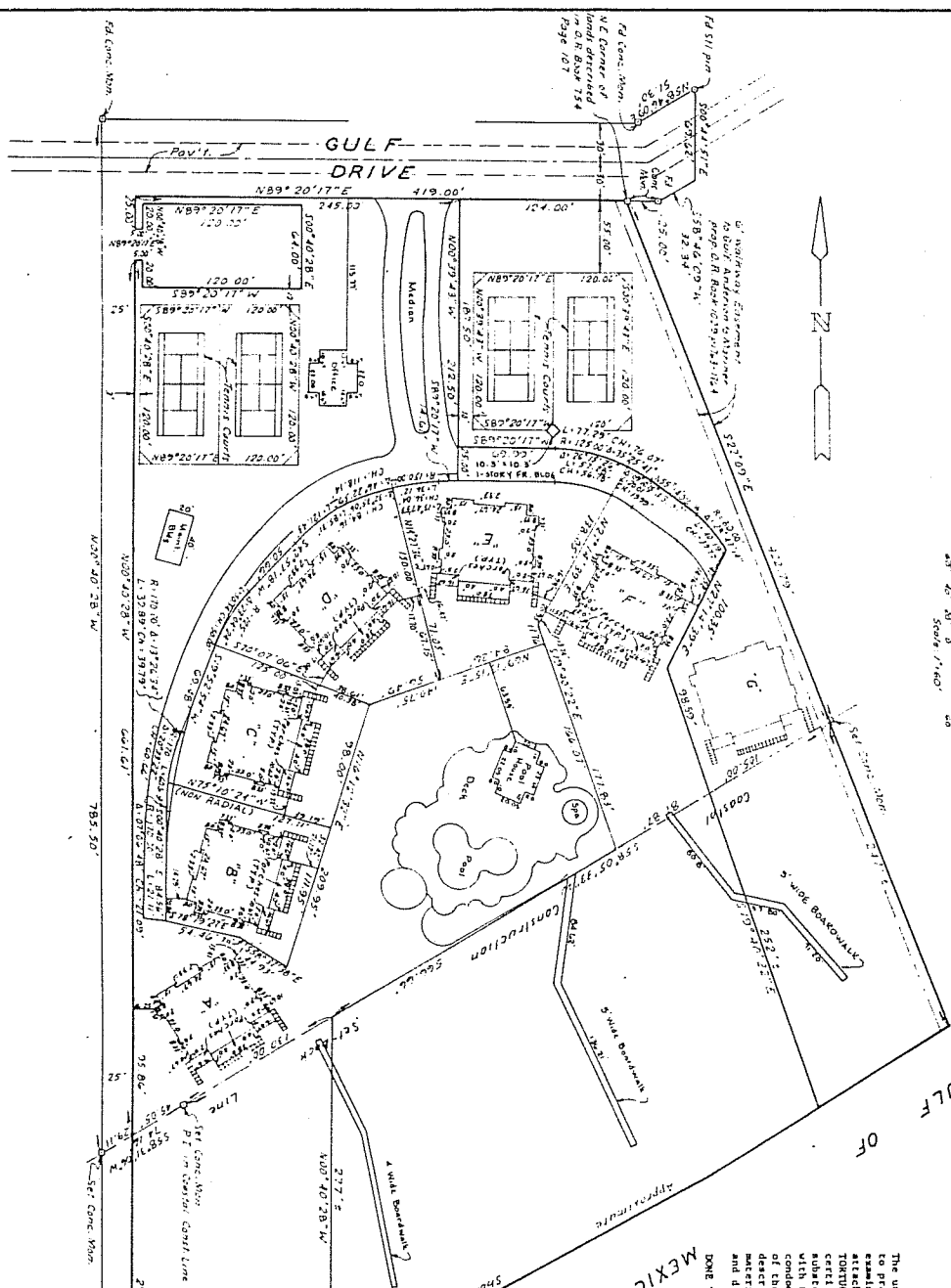
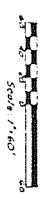

CONDOMINIUM PLAT BOOK 13 PAGE 93

SHEET 1 OF 6

ELEVATION
± 45.0' ROOF
± 4.0' FINISH OF TERRACE
± 2.0' FINISH FLOOR SLAB
± 1.0' FINISH CEILING
± 1.0' FINISH FLOOR SLAB
± 1.0' FINISH CEILING
± 1.0' FINISH FLOOR SLAB
± 1.0' FINISH CEILING
± 2.0' FINISH FLOOR SLAB (W.C. & D.)

SURVEYOR'S CERTIFICATE

The undersigned being a Registered Surveyor authorized to practice in this state, does certify that he has examined the Declaration of Condominium and the attached exhibits, including the title interests of TORTUGA BEACH CLUB, and that the same comply substantially with the provisions of the Condominium Act, Chapter 718, Florida Statutes, together with the provisions of the Declaration representing the condominium property, as an accurate representation of the location and dimensions of the improvements described and that there can be determined from these exhibits the definition, location and dimensions of each unit, and the location and dimensions of each area.

DONE THIS 3rd day of JUNE 1986 A.D.

Richard L. Johnson
 Richard L. Johnson
 Registered Professional Surveyor
 Florida Certificate No. 2094



TORTUGA BEACH CLUB A CONDOMINIUM
PHASE G
SANIBEL ISLAND FLA.



DESCRIPTION
TORTUGA BEACH CLUB PHASE G
SECTION 29, T. 46 S., R. 23 E.
CITY OF SANIBEL, LEE COUNTY, FLORIDA

A tract or parcel of land lying in Section 29, Township 46 South, Range 23 East, City of Sanibel, Lee County, Florida, which tract or parcel is described as follows:
Beginning at a concrete monument marking the northeast corner of a tract described and recorded in Plat Book 254, Record Book 754, Page 107 of the Public Records of Lee County, Florida; thence run S 89° 20' 17" W along the north line of said lands for 124.00 feet; thence run S 00° 39' 43" E for 187.50 feet; thence run S 89° 20' 17" E for 60.49 feet; thence run along the arc of a curve to the right (having a radius of 125.00 feet, a central angle of 35° 25' 41"), and a chord of 5.72' 56" 52" E for 76.07 feet; thence run along the arc of a curve to the right (having a radius of 125.00 feet, a central angle of 36° 42' 18" 00", and a chord of 5.40' 50" 23" E for 39.77 feet) for 40.19 feet; thence run S 27° 14' 39" W for 100.35 feet; thence run S 19° 40' 22" E for 98.59 feet to the Department of Natural Resources Coastal Construction Setback Line; thence continue S 19° 40' 22" E for 252 feet to the waters of the Gulf of Mexico; thence run northwesterly along the meanders of said waters to an intersection with a line bearing S 22° 00' 00" W for 100.00 feet; thence run S 22° 00' 00" W for 26.77 feet; thence run N 22° 09' 30" W along said line for 26.77 feet; thence intersection with said D.N.R. Coastal Construction Setback Line; thence continue N 22° 09' 30" W for 422.79 feet to the Point of Beginning.
Bearings hereinabove mentioned are derived from the plat of First Addition to Shell Harbor recorded in Plat Book 25, beginning at page 66 of said Public Records.

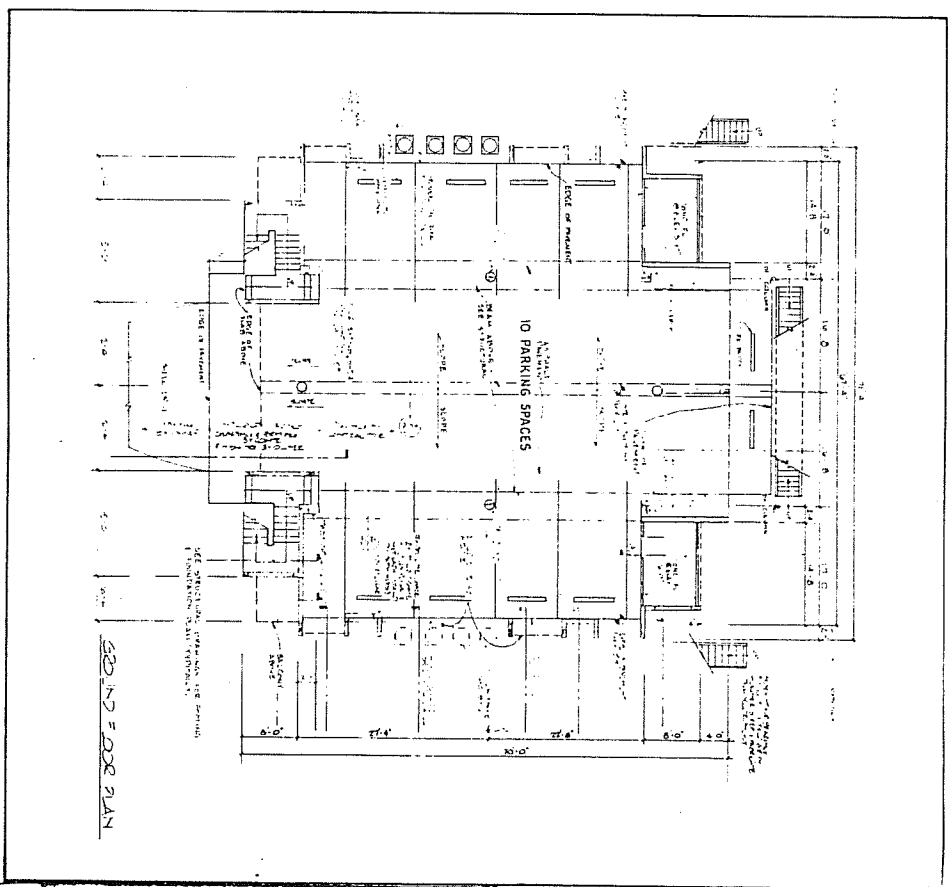

A1		<p>GROUND FLOOR PLAN TORTUGA BEACH CLUB PHASE G SANIBEL ISLAND FLORIDA</p>	<p>4/12/82</p>	<p>4/12/82</p>
----	--	--	----------------	----------------

TORTUGA BEACH CLUB A CONDOMINIUM
PHASE G
SANIBEL ISLAND FLA. SHEET 3 OF 6

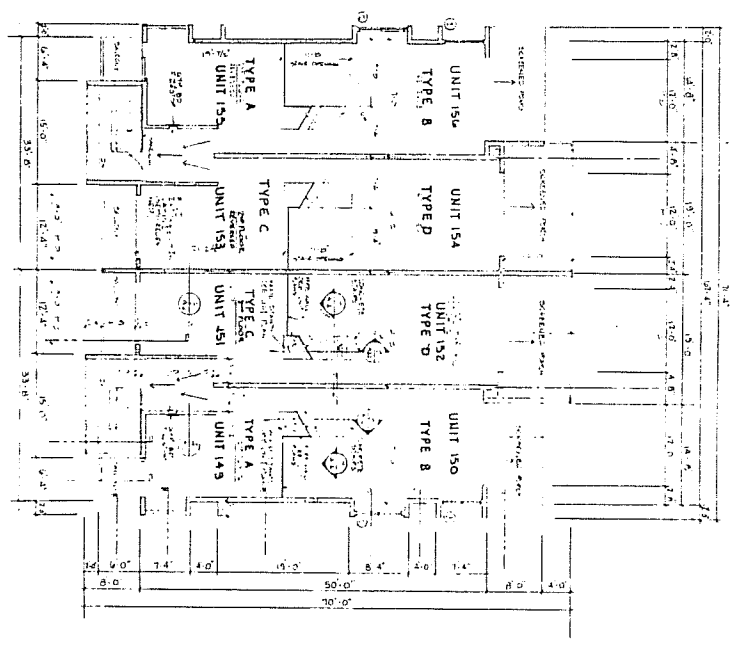

BUILDING PLAN - SECOND FLOOR

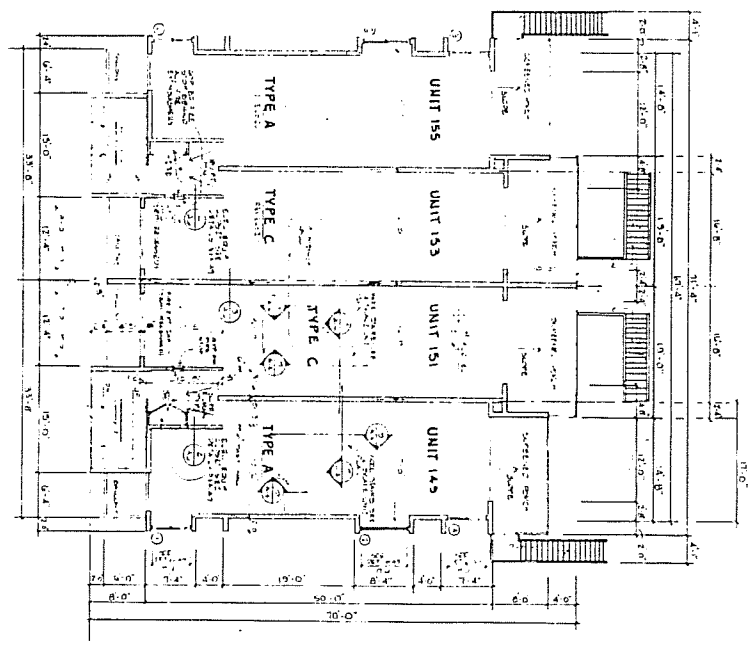

BUILDING PLAN - FIRST FLOOR

A2



1ST & 2ND FLOOR BUILDING PLAN
TORTUGA BEACH CLUB PHASE G
SANIBEL ISLAND FLORIDA

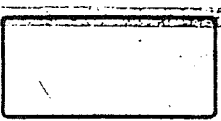

4/19/74

TORTUGA BEACH CLUB A CONDOMINIUM
PHASE G
SANIBEL ISLAND FLA. SHEET 5 OF 6

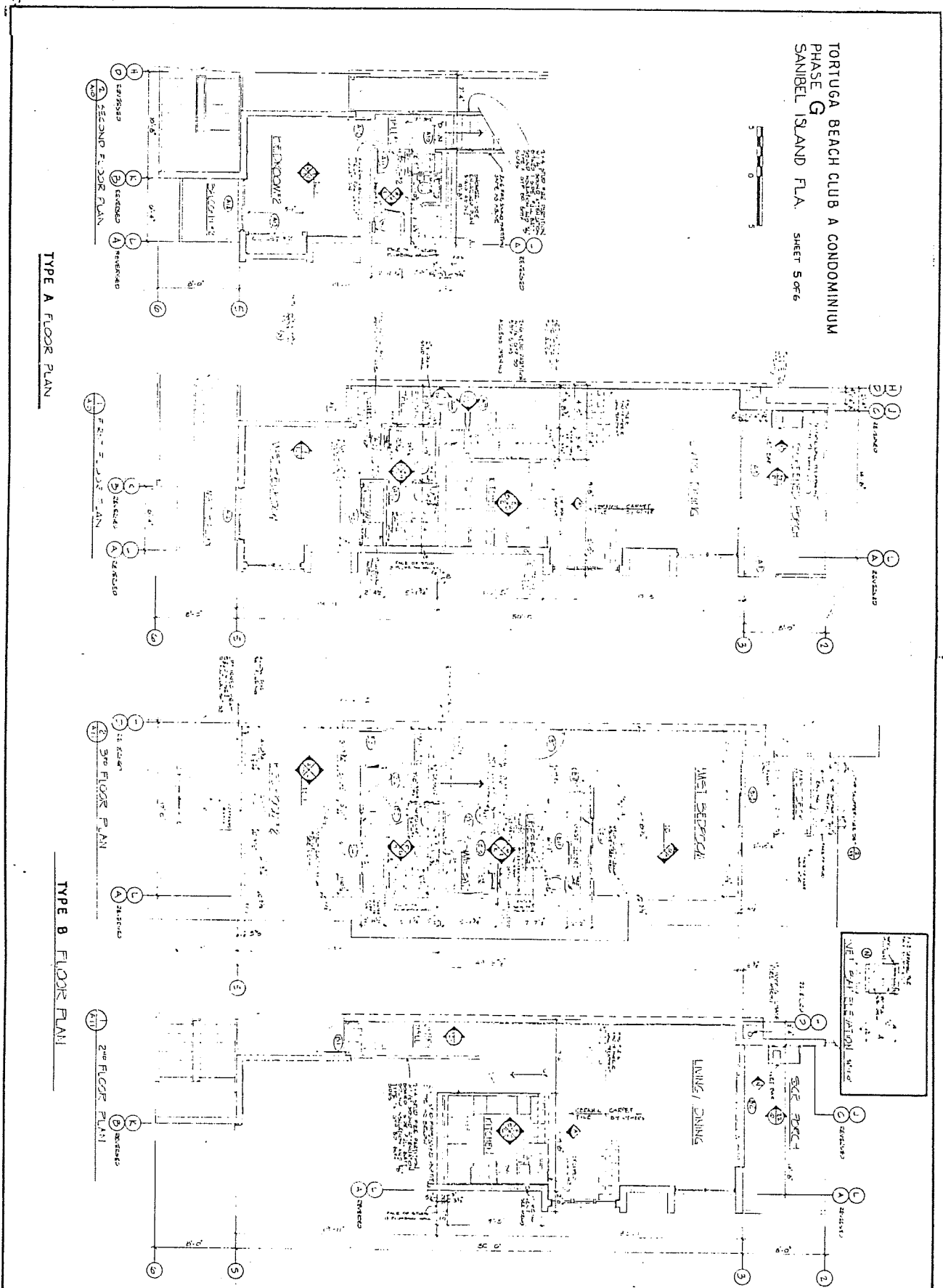

TYPE A FLOOR PLAN

TYPE B FLOOR PLAN



UNIT B PLANS, ELEVATIONS, SCHEDULES
TORTUGA BEACH CLUB PHASE G
SANIBEL ISLAND FLORIDA

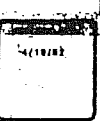
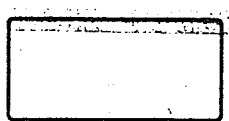

RECORDED AND RECORD VERIFIED

Blair

CLERK CIRCUIT COURT
LEE COUNTY FLA

JUN 6 3 59 PM '85

TORTUGA BEACH CLUB A CONDOMINIUM
PHASE G
SANIBEL ISLAND FLA SHEET 6 OF 6

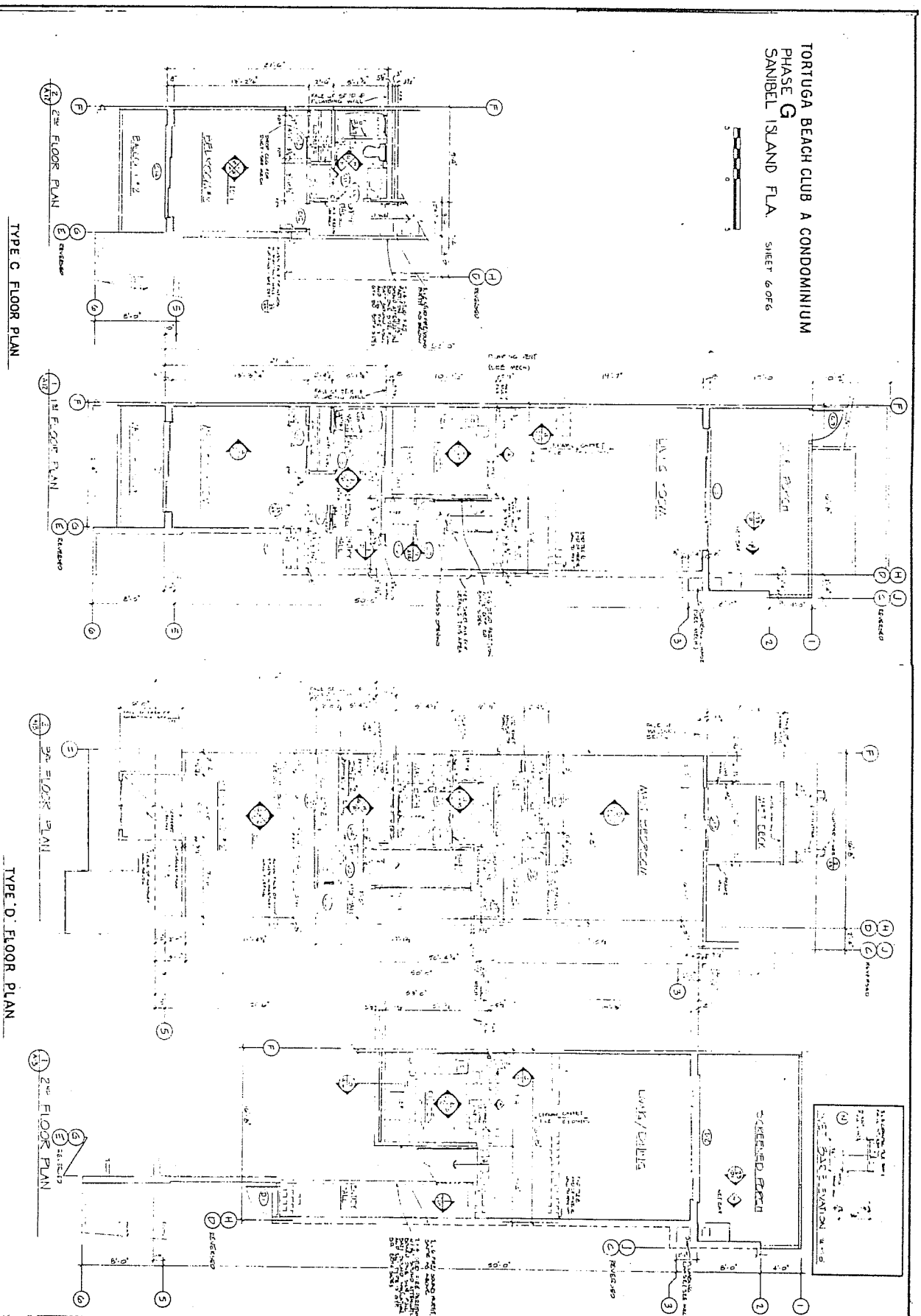

TYPE C FLOOR PLAN

TYPE D FLOOR PLAN

TYPE E FLOOR PLAN

UNIT D PLANS, ELEVATIONS, SCHEDULES
TORTUGA BEACH CLUB PHASE G
 SANIBEL ISLAND FLORIDA



AMENDMENT TO DECLARATION OF CONDOMINIUM
FOR
TORTUGA BEACH CLUB, A CONDOMINIUM

THIS AMENDMENT to the Declaration of Condominium for TORTUGA BEACH CLUB, A CONDOMINIUM, (hereinafter referred to as the "Condominium") made by MARAND, LTD., a Florida Limited Partnership, (hereinafter referred to as "Developer").

WITNESSETH:

WHEREAS, the Developer executed on December 1, 1981, and recorded on December 11, 1981, in Official Records Book 1566, at Page 2174, of the Public Records of Lee County, Florida, the Declaration of Condominium for Tortuga Beach Club, a Condominium, (hereinafter referred to as the "Declaration"); and

WHEREAS, the Developer has reserved the right in Article XI of the Declaration to amend the Declaration as long as it owns more than ten (10%) percent of the Condominium Units or Unit Weeks in the Condominium; and

WHEREAS, the Developer owns more than ten (10%) percent of the Condominium Units or Unit Weeks in the Condominium; and

WHEREAS, Article XXIII of the Declaration provides for the construction of the Condominium in Phases; and

WHEREAS, a proposed Surveyor's plat and floor plan for Phase F is contained in Exhibit No. 15 to the Declaration; and

WHEREAS, a proposed Surveyor's plat and floor plan for Phase G is contained in Exhibit No. 17 to the Declaration; and

WHEREAS, the Developer now wishes to amend the Declaration to change the order of construction of Phase F and G and the proposed Surveyor's plat and floor plan for Phase F and G as described in Exhibit No. 15 and 17 to the Declaration.

NOW, THEREFORE, the Developer, in consideration of the premises, does hereby amend the Declaration, in accordance with the authority reserved unto the Developer in Article XI of the Declaration, as follows:

1.) Article XXIII of the Declaration, is amended to read as follows:

XXIII.

PHASE CONDOMINIUM

This Condominium may be developed in Phases, (Phase A, then Phase B, then Phase C, then Phase D, then Phase E, then Phase G and then Phase F) pursuant to Chapter 718.403, of the Florida Statutes, with the first Phase, i.e., Phase A, consisting of the real property legally described in Exhibit No. 1, attached hereto.

This Instrument prepared by:

Mark G. Langer
Mark G. Langer, P.A.
7000 S.W. 62nd Ave.
Suite 311
South Miami, FL 33143

Phase A, consists of the Units in the building and other improvements as shown and set forth in Exhibit No. 1, attached hereto. The Units in Phase A, of this Condominium shall own a fractional, undivided interest in the Common Elements and be responsible for a fractional share of the common expenses of this Condominium, as set forth in Exhibit No. 5, to this Declaration.

Should the Developer decide, in its sole discretion, to add Phase B, Phase C, Phase D, Phase E, Phase G and Phase F, to this Condominium; then Phase B, shall consist of the real property described in Exhibit No. 7, attached hereto; Phase C, shall consist of the real property described in Exhibit No. 9, attached hereto; Phase D, shall consist of the real property described in Exhibit No. 11, attached hereto; Phase E, shall consist of the real property described in Exhibit No. 13, attached hereto; Phase G, shall consist of the real property described in Exhibit No. 17, attached hereto; and Phase F, shall consist of the real property described in Exhibit No. 15, attached hereto. Should Phase B, Phase C, Phase D, Phase E, Phase G and Phase F, be added to this Condominium, then in such event, this Condominium shall consist of the Units in the buildings and other improvements as described and set forth in Exhibit No. 7, 9, 11, 13, 15 and 17 attached hereto. Phase A, consists of eight (8) Units; Phase B, if added, will consist of eight (8) Units; Phase C, if added, will consist of eight (8) Units; Phase D, if added, will consist of eight (8) Units; Phase E, if added, will consist of six (6) Units; Phase G, if added, will consist of eight (8) Units and Phase F, if added, will consist of eight (8) Units. If Phase B, is added to this Condominium, then each Unit in this Condominium, i.e., sixteen (16) Units, shall own a fractional, undivided interest in the Common Elements and be responsible for a fractional share of the common expenses of the Condominium as set forth in Exhibit No. 8. If Phase C, is added to this Condominium, then each Unit in this Condominium, i.e., twenty-four (24) Units, shall own a fractional, undivided interest in the Common Elements and be responsible for a fractional share of the common expenses of the Condominium as set forth in Exhibit No. 10. If Phase D, is added to this Condominium, then each Unit in this Condominium, i.e., thirty-two (32) Units, shall own a fractional, undivided interest in the Common Elements and be responsible for a fractional share of the common expenses of the Condominium as set forth in Exhibit No. 12. If Phase E, is added to this Condominium, then each Unit in this Condominium, i.e., thirty-eight (38) Units, shall own a fractional undivided interest in the Common Elements and be responsible for a fractional share of the common expenses of the Condominium as set forth in Exhibit No. 14. If Phase G, is added to this Condominium, then each Unit in this Condominium, i.e., forty-six (46) Units, shall own a fractional, undivided interest in the Common Elements and be responsible for a fractional share of the common expenses of the Condominium as set forth in Exhibit No. 16. If Phase F, is added to this Condominium, then each Unit in this Condominium, i.e., fifty-four (54) Units, shall own a fractional, undivided interest in the Common Elements and be responsible for a fractional

REC 1836 PG 23 10

share of the common expenses of the Condominium as set forth in Exhibit No. 18. The general size of the Units in Phase B, will be as reflected in Exhibit No. 7, attached hereto; the general size of the Units in Phase C, will be reflected in Exhibit No. 9, attached hereto; the general size of the Units in Phase D, will be as reflected in Exhibit No. 11, attached hereto; the general size of the Units in Phase E, will be as reflected in Exhibit No. 13, attached hereto; the general size of the Units in Phase G, will be as reflected in Exhibit No. 17, attached hereto; and the general size of the Units in Phase F, will be as reflected in Exhibit No. 15, attached hereto. If Phase B, Phase C, Phase D, Phase E, Phase G and Phase F, is added to this Condominium, the impact on the Condominium will be to increase the number of Units from eight (8) Units to a maximum of fifty-four (54) Units, and the number of persons who will be entitled to use the recreational facilities will also be increased accordingly. The further impact will be to increase the common expenses; however, the number of Units sharing the said costs will be increased as provided for above.

Each Unit in the Condominium is entitled to one (1) vote at any meeting of the Association as provided in Article VII, of this Declaration. If the Condominium consists of only Phase A, there will be eight (8) votes; if Phase B, is added to this Condominium, there will be sixteen (16) votes; if Phase C, is added to this Condominium, there will be twenty-four (24) votes; if Phase D, is added to this Condominium, there will be thirty-two (32) votes; if Phase E, is added to this Condominium, there will be thirty-eight (38) votes; if Phase G, is added to this Condominium, there will be forty-six (46) votes and if Phase F, is added to this Condominium, there will be fifty-four (54) votes.

Should the Developer, in its sole discretion, decide to construct and add the Units in Phase B, Phase C, Phase D, Phase E, Phase G and Phase F, to this Condominium, then upon substantial completion of the construction of the improvements, including the building to be added in each Phase, the Developer shall cause a surveyor, authorized to practice in the State of Florida, to prepare a survey of the Phase to be added and certify said survey, as required by and pursuant to the applicable provisions of Chapter 718, et seq. and Chapter 718.104(4)(e), of the Florida Statutes. This survey shall be attached to an amendment to this Declaration and the same shall be executed solely by the Developer and recorded in the Public Records of Lee County, Florida, together with such other exhibits relating thereto as the Developer determines, in its sole discretion, are necessary. Pursuant to Chapter 718.403, of the Florida Statutes, and the provisions of this Declaration, this amendment shall not be required to be executed by, nor consented to, by the Unit Owners, Condominium Association, nor the members thereof, nor the Owners or holders of any lien encumbering a Condominium Parcel or Unit Week in this Condominium.

The recreational and other commonly used facilities of the condominium will consist of four (4) tennis courts, pool, pool deck, whirlpool, recreation room, office building and maintenance building. Two (2) tennis courts, pool and pool deck, whirlpool and recreation room will be located on Phase A and will be constructed simultaneously with the eight (8) Unit building to be located on Phase A. The office building will be located on Phase A and will only be constructed, if the Developer decides in its sole discretion, to add Phase C to this Condominium. The maintenance building will be located on Phase A and will only be constructed, if the Developer decides in its sole discretion, to add Phase F, to this Condominium. Two (2) tennis courts will be located on Phase G and will only be constructed, if the Developer decides in its sole discretion, to add Phase G to this Condominium.

Nothing contained in this Article XXIII, shall be construed as requiring the Developer to construct the additional Condominium Units and buildings referred to herein and add the same to this Condominium. However, in the event the Developer determines to add one or more phases to the Condominium, such phase or phases must be added to the Condominium not later than seven (7) years from the date of recording of the Declaration in the Public Records of Lee County, Florida.

TIME SHARE ESTATES, AS DEFINED IN SECTION 718.103(19), OF THE FLORIDA STATUTES, WILL, OR MAY BE CREATED WITH RESPECT TO UNITS IN PHASE B, PHASE C, PHASE D, PHASE E, PHASE G AND PHASE F, OF THIS CONDOMINIUM.

The Developer has committed for Phase A, the minimum sum of Five Thousand Two Hundred (\$5,200.00) dollars, to purchase personal property for the Common Elements of the Condominium. The Developer has committed, for each additional phase which is added to this Condominium, the minimum sum of eight hundred (\$800.00) dollars, per phase, to purchase personal property for the Common Elements of the Condominium, pursuant to this Article XXIII. The Developer has committed the minimum sum of ten thousand (\$10,000.00) dollars, per Unit, to purchase personal property for each Unit committed to Interval Ownership in Phase A, of this Condominium and the sum of ten thousand (\$10,000.00) dollars, per Unit, for each Unit committed to Interval Ownership in any subsequent phase which is added to this Condominium. The Developer shall only be required to purchase such personal property for the Common Elements of the Condominium and each Condominium Unit committed to Interval Ownership in a subsequent phase if that subsequent phase is added to this Condominium.

2.) Exhibit No. 15 of the Declaration, containing the proposed Phase F Surveyor's plat and floor plan, is hereby amended to include the proposed Surveyor's plat and floor plan contained in Exhibit "A" attached hereto and made a part hereof by reference, and the proposed Phase F Surveyor's plat and floor plan contained in Exhibit "A" shall be substituted for and replace the original proposed Phase F Surveyor's plat and floor plan as contained in Exhibit No. 15 to the Declaration, and be made a part of the Declaration, just as fully as if incorporated in and filed with the Declaration in the first instance.

REC-1000102114

REC 1836162314

EXHIBIT A

TORTUGA BEACH CLUB A CONDOMINIUM
 PHASE F
 SANIBEL ISLAND FLA

DESCRIPTION
 TORTUGA BEACH CLUB PHASE F
 SECTION 29, T. 46 S., R. 23 E.
 CITY OF SANIBEL, LEE COUNTY, FLORIDA

SHEET 2 OF 2

A trace of parcel of land lying in Section 29, Township 46 South, Range 23 East City of Sanibel, Lee County, Florida, which tract or parcel is described as follows:

From a concrete monument marking the northeast corner of lands described in a deed recorded in Official Record Book 754, page 107 of the Public Records of Lee County, Florida, run S 89° 20' 17" W along the north line of said lands for 124.00 feet; thence run S 00° 39' 43" E for 187.50 feet; thence continue S 00° 39' 43" E for 25.00 feet; thence run S 89° 20' 17" W for 14.61 feet; thence run along the arc of a curve to the left (having a radius of 150 feet, a central angle of 37° 35' 06") for 31.1 feet; thence continue along the arc of a curve to the left (having a radius of 150 feet, a central angle of 37° 35' 06") and a chord of S 59° 14' 51" W for 30.06 feet; thence run along the arc of a curve to the left (having a radius of 125.00 feet, a central angle of 23° 04' 24") and a chord of S 31° 25' 06" W for 50.00 feet; thence run along the arc of a curve to the left (having a radius of 170.00 feet, a central angle of 13° 26' 34") and a chord of S 09° 37' W for 39.79 feet; thence continue along the arc of a curve to the left (having a radius of 170.00 feet, a central angle of 13° 26' 34") and a chord of S 02° 32' 56" W for 21.09 feet; thence run S 78° 19' 27" E for 54.46 feet; thence run S 58° 37' 38" E for 44.93 feet; thence run N 16° 12' 32" E for 111.95 feet; thence continue N 16° 12' 32" E for 98.00 feet; thence run N 69° 13' 15" E for 140.75 feet; thence run S 19° 40' 22" E for 186.07 feet to the Department of Natural Resources, Natural Construction Setback Line; thence run N 58° 05' 31" E for 81.87 feet to the Point of Beginning. From said Point of Beginning, run S 19° 40' 22" E for 88.59 feet; thence run N 27° 14' 39" W for 100.34 feet; thence run along the arc of a curve to the left (having a radius of 80 feet, a central angle of 28° 47' 14") and a chord of N 60° 50' 25" W for 39.77 feet; thence run along the arc of a curve to the left (having a radius of 125.00 feet, a central angle of 09° 10' 15") and a chord of N 59° 49' 09" W for 15.99 feet; thence run S 19° 40' 22" E for 177.83 feet to the Point of Beginning. From said Point of Beginning, run S 58° 05' 31" W along said line for 76.97 feet; thence run S 00° 40' 28" E for 377 feet to the center of the Gulf of Mexico; thence run northeasterly along the meanders of said waters to an intersection with a line bearing S 19° 40' 22" E passing through the Point of Beginning; thence run N 19° 40' 22" W along said line for 252 feet to the Point of Beginning.

Bearings hereinabove mentioned are derived from the place of First Addition to the Harbor recorded in Plat Book 25, beginning at page 66 of said Public Records.

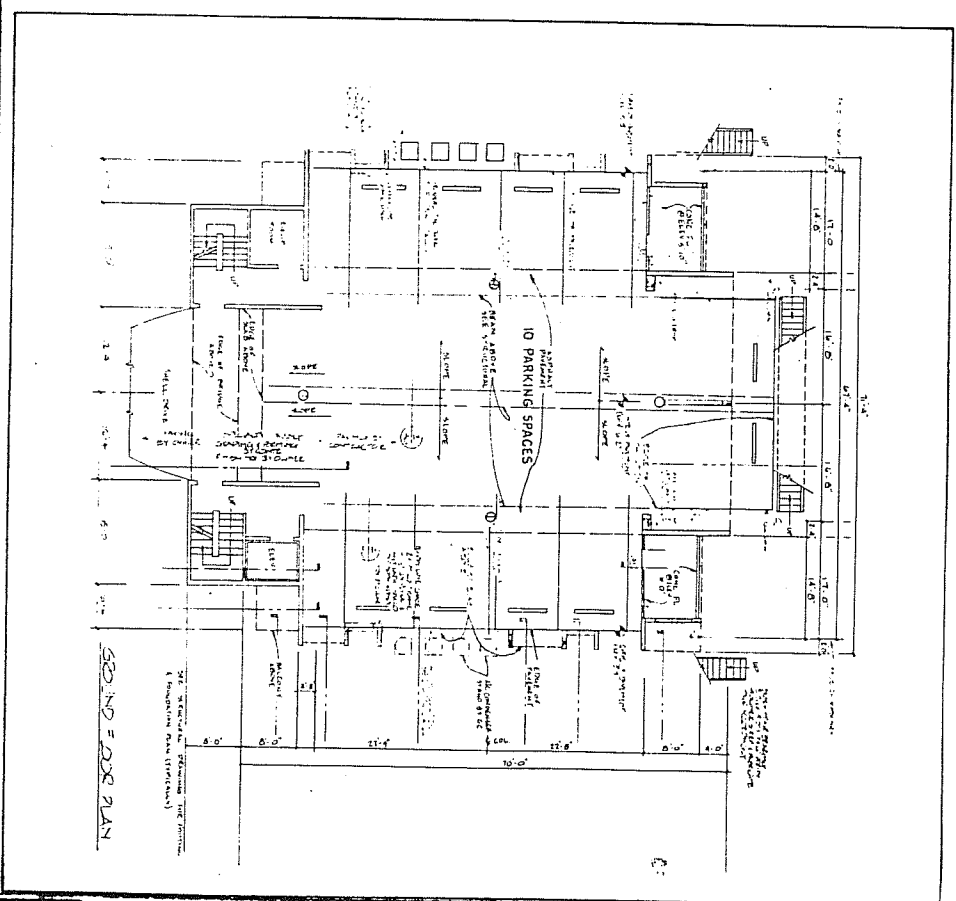

ARCHITECTURAL RESOURCES CORPORATION
 15401 MCGREGOR BLVD
 FORT MYERS FLORIDA 33908
 TEL (813) 482-2222

GROUND FLOOR PLAN
 TORTUGA BEACH CLUB PHASE F
 SANIBEL ISLAND FLORIDA

DATE: 4/10/82

4/10/82

TORTUGA BEACH CLUB A CONDOMINIUM
PHASE F
SANIBEL ISLAND FLA. SHEET 1 OF 6

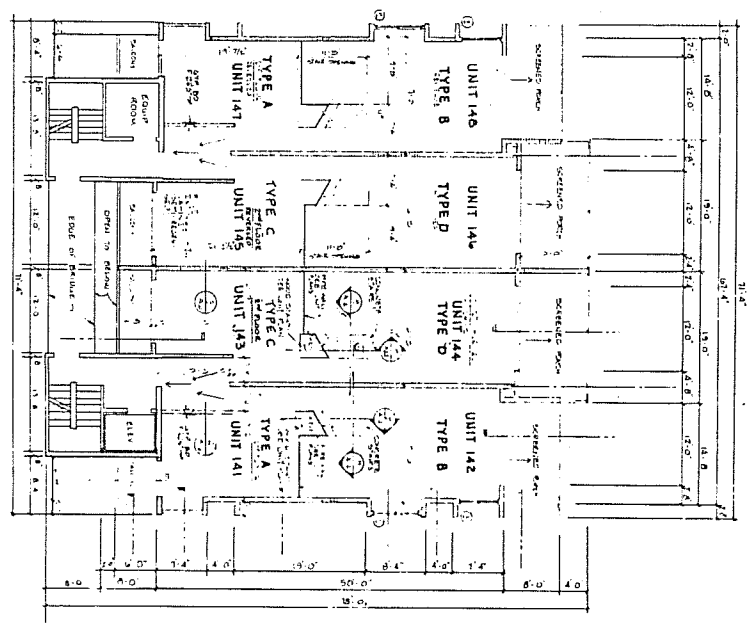

BUILDING PLAN - SECOND FLOOR

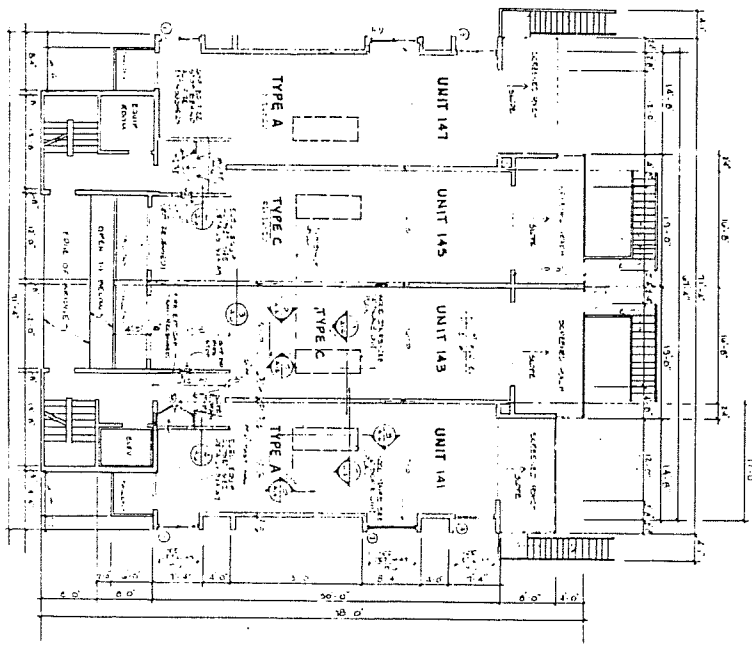

BUILDING PLAN - FIRST FLOOR



1ST & 2ND FLOOR BUILDING PLAN
TORTUGA BEACH CLUB PHASE F
SANIBEL ISLAND FLORIDA

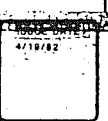
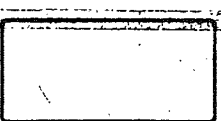

TORTUGA BEACH CLUB A CONDOMINIUM
PHASE F
SANIBEL ISLAND FLA.

SHEET 4 OF 2

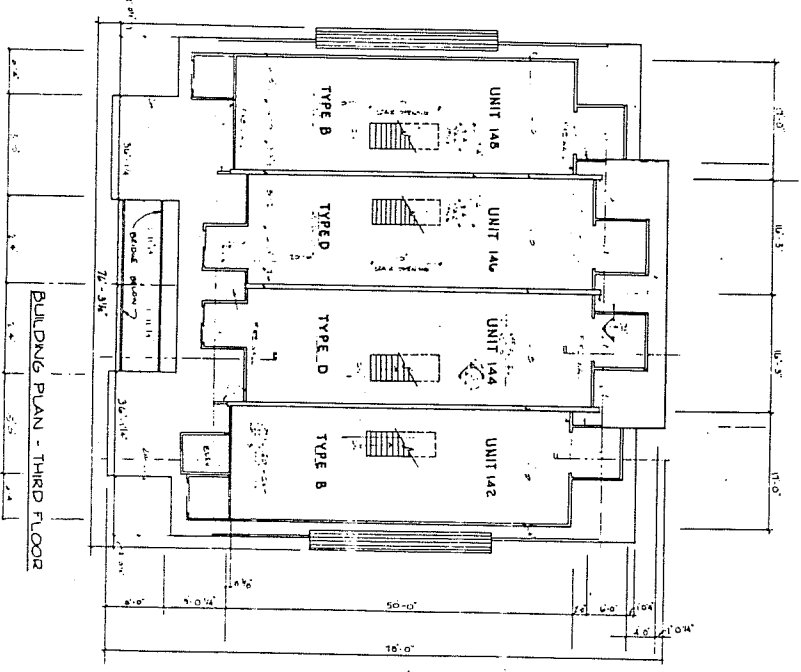

A3



3RD FLOOR & ROOF BUILDING PLAN
TORTUGA BEACH CLUB PHASE F
SANIBEL ISLAND FLORIDA

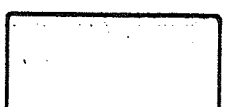

ISSUE DATE
4/10/82

TORTUGA BEACH CLUB A CONDOMINIUM
PHASE F
SANIBEL ISLAND FLA. SHEET 5 OF 6

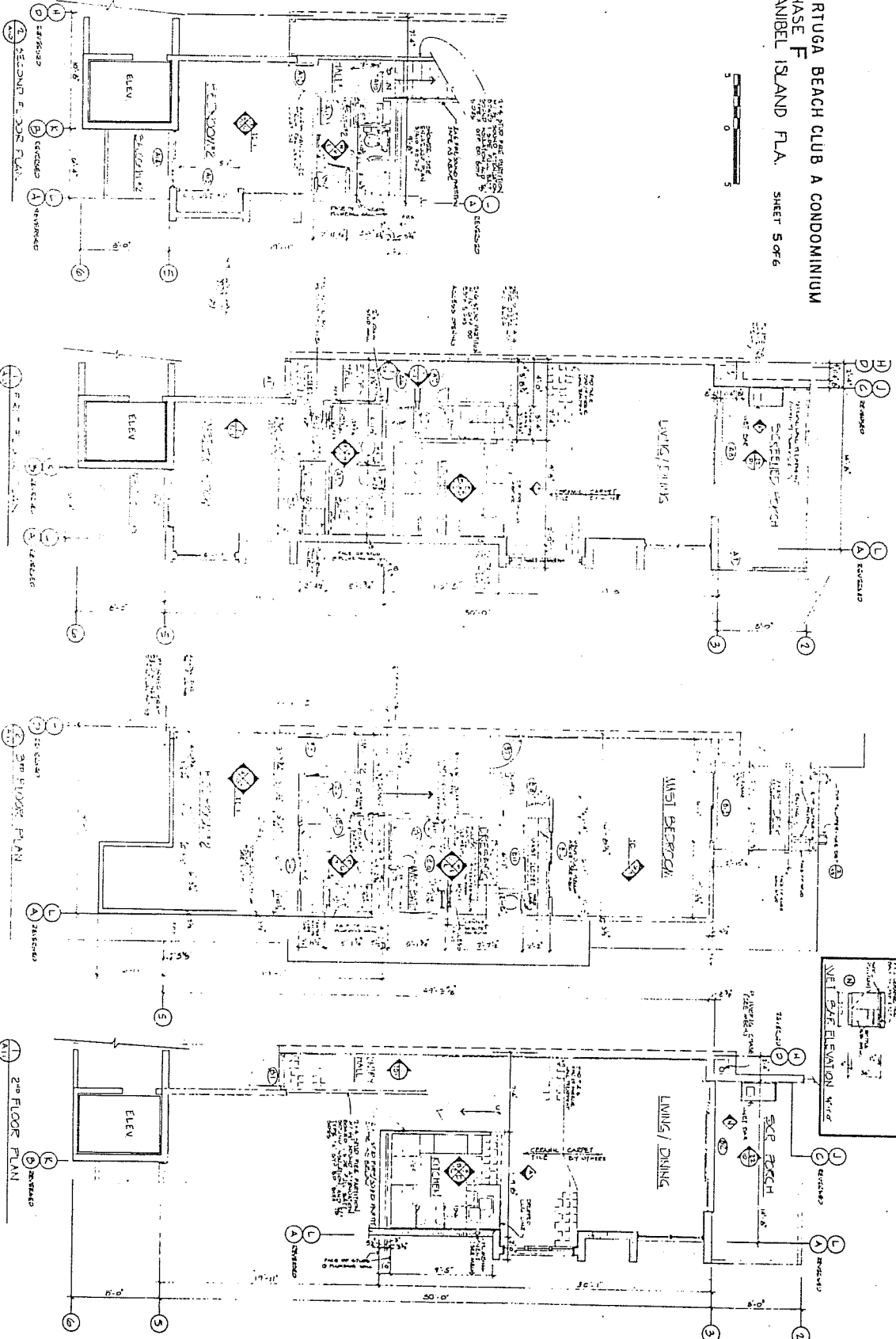

TYPE A FLOOR PLAN

TYPE B FLOOR PLAN

UNIT B PLANS, ELEVATIONS, SCHEDULES
TORTUGA BEACH CLUB PHASE F
SANIBEL ISLAND FLORIDA



TORTUGA BEACH CLUB A CONDOMINIUM
PHASE F
SANIBEL ISLAND FLA SHEET 6 OF 6

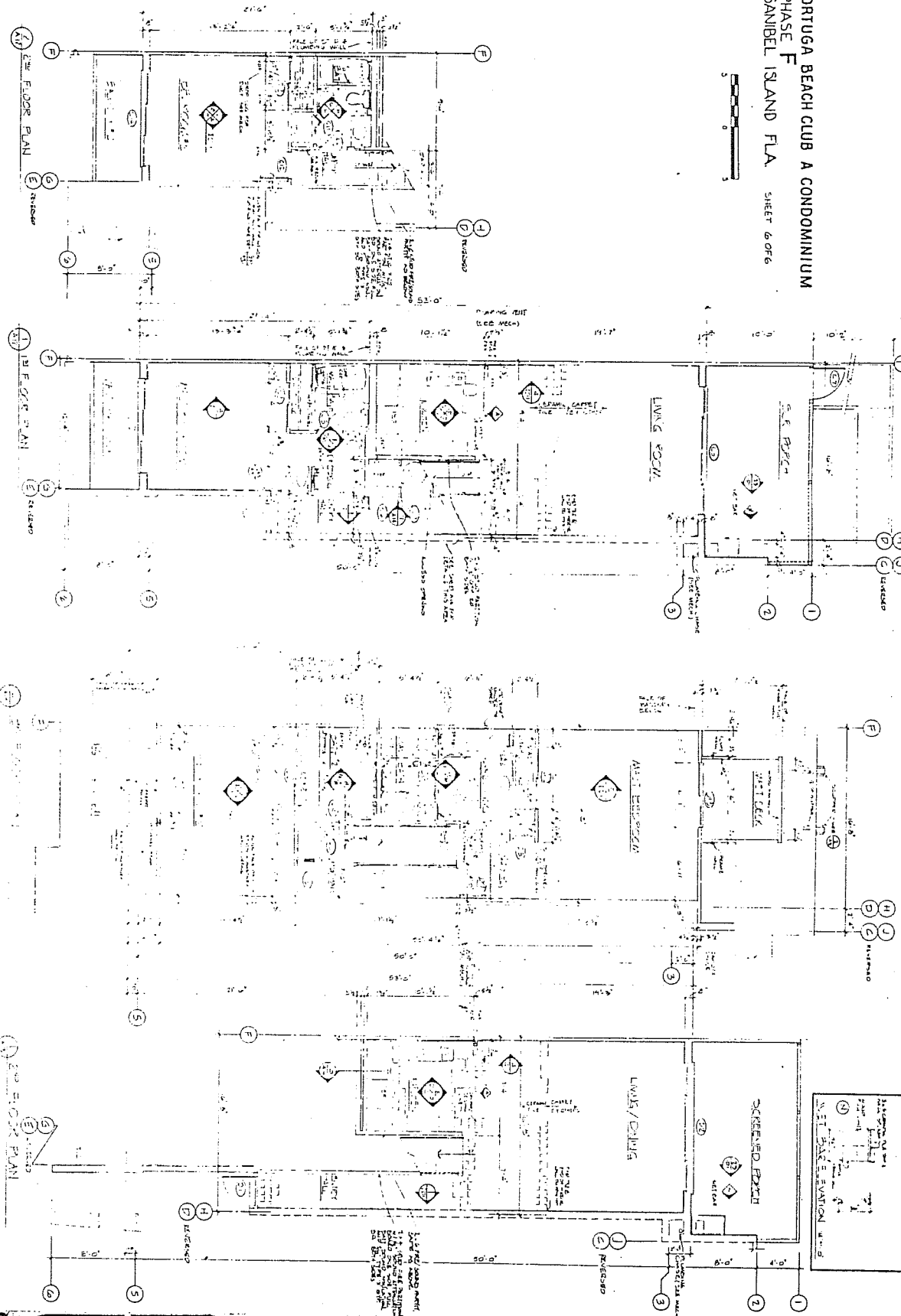

TYPE C FLOOR PLAN

TYPE D FLOOR PLAN

NO.	DESCRIPTION	FINISH
1	WALL	PAINT
2	FLOOR	TILE
3	CEILING	POP
4	DOOR	WOOD
5	WINDOW	WOOD
6	STAIR	WOOD
7	BATH	TILE
8	KITCHEN	TILE
9	LIVING	TILE
10	BEDROOM	TILE
11	BALCONY	TILE
12	PORCH	TILE
13	CL. (CLOSET)	TILE
14	STAIR	WOOD
15	STAIR	WOOD
16	STAIR	WOOD
17	STAIR	WOOD
18	STAIR	WOOD
19	STAIR	WOOD
20	STAIR	WOOD
21	STAIR	WOOD
22	STAIR	WOOD
23	STAIR	WOOD
24	STAIR	WOOD
25	STAIR	WOOD
26	STAIR	WOOD
27	STAIR	WOOD
28	STAIR	WOOD
29	STAIR	WOOD
30	STAIR	WOOD
31	STAIR	WOOD
32	STAIR	WOOD
33	STAIR	WOOD
34	STAIR	WOOD
35	STAIR	WOOD
36	STAIR	WOOD
37	STAIR	WOOD
38	STAIR	WOOD
39	STAIR	WOOD
40	STAIR	WOOD
41	STAIR	WOOD
42	STAIR	WOOD
43	STAIR	WOOD
44	STAIR	WOOD
45	STAIR	WOOD
46	STAIR	WOOD
47	STAIR	WOOD
48	STAIR	WOOD
49	STAIR	WOOD
50	STAIR	WOOD
51	STAIR	WOOD
52	STAIR	WOOD
53	STAIR	WOOD
54	STAIR	WOOD
55	STAIR	WOOD
56	STAIR	WOOD
57	STAIR	WOOD
58	STAIR	WOOD
59	STAIR	WOOD
60	STAIR	WOOD
61	STAIR	WOOD
62	STAIR	WOOD
63	STAIR	WOOD
64	STAIR	WOOD
65	STAIR	WOOD
66	STAIR	WOOD
67	STAIR	WOOD
68	STAIR	WOOD
69	STAIR	WOOD
70	STAIR	WOOD
71	STAIR	WOOD
72	STAIR	WOOD
73	STAIR	WOOD
74	STAIR	WOOD
75	STAIR	WOOD
76	STAIR	WOOD
77	STAIR	WOOD
78	STAIR	WOOD
79	STAIR	WOOD
80	STAIR	WOOD
81	STAIR	WOOD
82	STAIR	WOOD
83	STAIR	WOOD
84	STAIR	WOOD
85	STAIR	WOOD
86	STAIR	WOOD
87	STAIR	WOOD
88	STAIR	WOOD
89	STAIR	WOOD
90	STAIR	WOOD
91	STAIR	WOOD
92	STAIR	WOOD
93	STAIR	WOOD
94	STAIR	WOOD
95	STAIR	WOOD
96	STAIR	WOOD
97	STAIR	WOOD
98	STAIR	WOOD
99	STAIR	WOOD
100	STAIR	WOOD

UNIT DIMENSIONS, ELEVATIONS, SCHEDULES
TORTUGA BEACH CLUB PHASE F
SANIBEL ISLAND FLORIDA

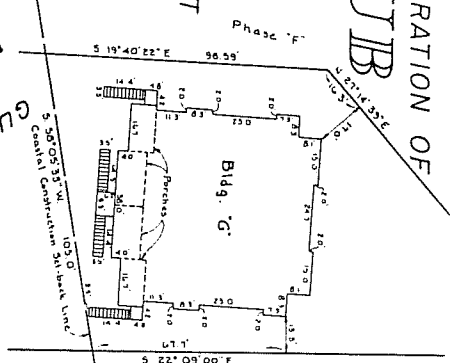

EXHIBIT B

SURVEYOR'S PLAT, EXHIBIT "17" TO CONDOMINIUM DECLARATION OF
TORTUGA BEACH CLUB
 A CONDOMINIUM
 PHASE - G

SECTION 29, TOWNSHIP 46 SOUTH, RANGE 23 EAST
 CITY OF SANIBEL, LEE COUNTY, FLORIDA

SEPTEMBER 1985
 JOHNSON ENGINEERING INC.
 CIVIL ENGINEERS AND LAND SURVEYORS
 FORT MYERS, FLORIDA



CONDOMINIUM PLAT BOOK PAGE

SHEET 1 OF 6 ELEVATION

415'	Roof
414'	Bottom of Truss
398'	3rd Floor Slab
383'	Ceiling
349'	2nd Floor Slab
348'	Ceiling
325'	1st Floor Slab
325'	Ceiling
42	Natural Ground (M.G.D.)

CERTIFICATE

The construction of TORTUGA BEACH CLUB, A CONDOMINIUM PHASE G is not substantially complete to identify the common elements and each unit. Information shown is from architects plans supplied by ARCHITECTURAL RESOURCES CORP., and was used for the purpose of recording this Condominium Plat and is subject to change upon completion of the condominium and its appurtenances.

Done this 22nd day of October, 1985 A.D.

Richard L. Johnson
 RICHARD L. JOHNSON
 Professional Land Surveyor
 Florida Certificate No. 5504

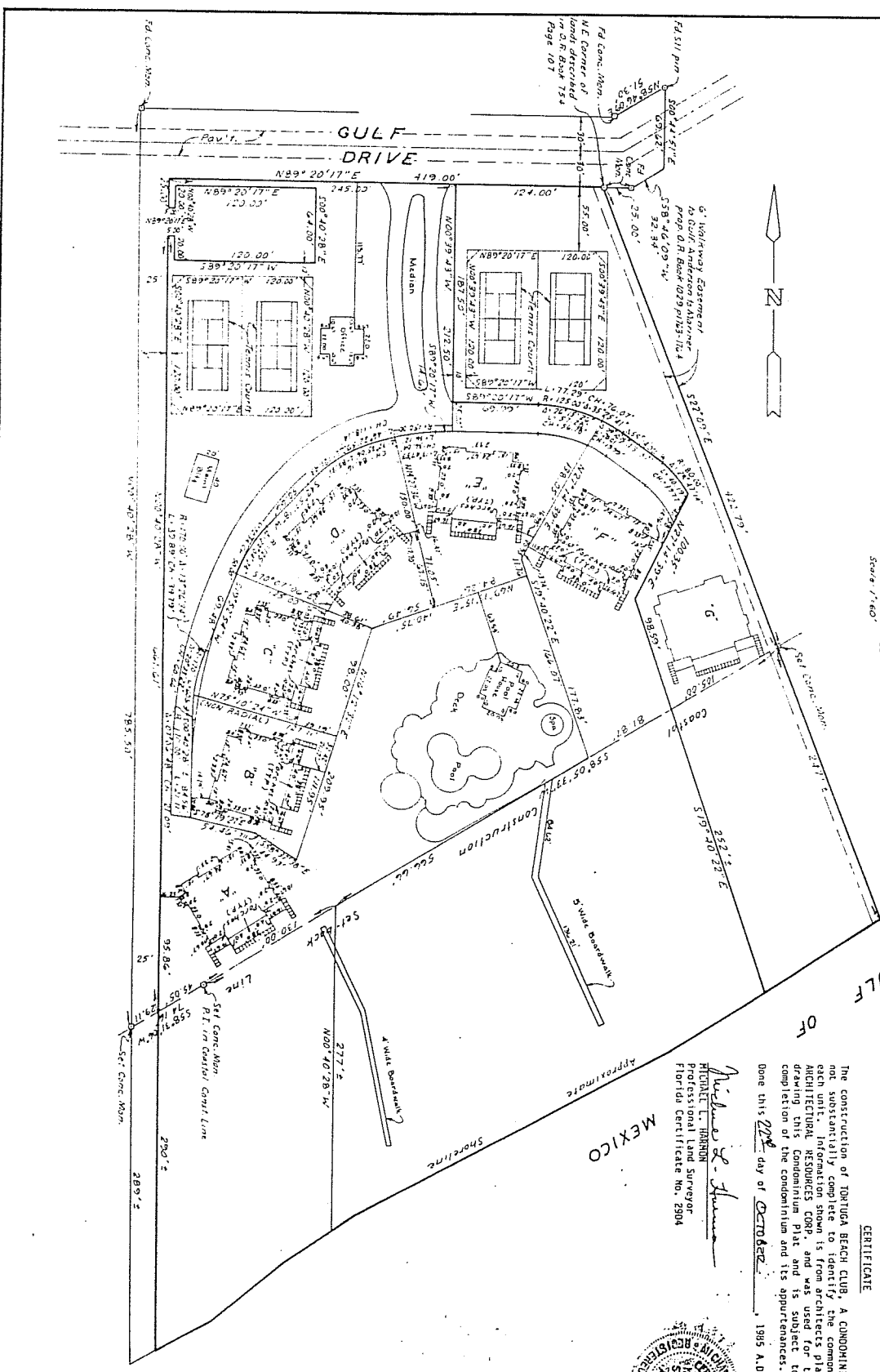

REC 10JUIUGJUS

TORTUGA BEACH CLUB A CONDOMINIUM
PHASE G
SANIBEL ISLAND FLA.

HEET 2.F.F.G.



DESCRIPTION
TORTUGA BEACH CLUB PHASE G
SECTION 29, T. 46 S., R. 21 E.,
CITY OF SANIBEL, LEE COUNTY, FLORIDA

A tract or parcel of land lying in Section 29, Township 46 South, Range 23 East, City of Sanibel, Lee County, Florida, which tract or parcel is described as follows:

Beginning at a concrete monument marking the northeast corner of lands described in a deed recorded in Official Public Records, Page 107 of the Public Records of Lee County, Florida, and 598.00 feet; thence along the north line of said lands for 124.00 feet; thence S 00° 39' 43" E for 187.50 feet; thence run N 80° 30' 17" E for 69.99 feet; thence run along the arc of a curve to the right (having a radius of 125.00 feet, a central angle of 35° 25' 41"), and a chord of S 72° 56' 52" E for 76.07 feet; thence run S 53° 14' 02" E for 43.37 feet; thence run along the arc of a curve to the right (having a radius of 80.00 feet, a central angle of 28° 37' 14", and a chord of S 40° 50' 35" E for 39.71 feet); thence S 40° 22' E for 98.59 feet to the Department of Natural Resources Coastal Construction Setback Line; thence continue S 19° 40' 22" E for 252 feet to the waters of the Gulf of Mexico; thence run northeasterly along the meanders of said waters to an intersection with a line bearing S 22° 00' N 725 feet; thence along said line for 2875 feet to an intersection with said Department of Natural Resources Coastal Construction Setback Line; thence continue N 22° 09' 00" W for 422.79 feet to the Point of Beginning.

Bearings hereinabove mentioned are derived from the plat of First Addition to Shell Harbor recorded in Plat Book 25, beginning at page 56 of said Public Records.

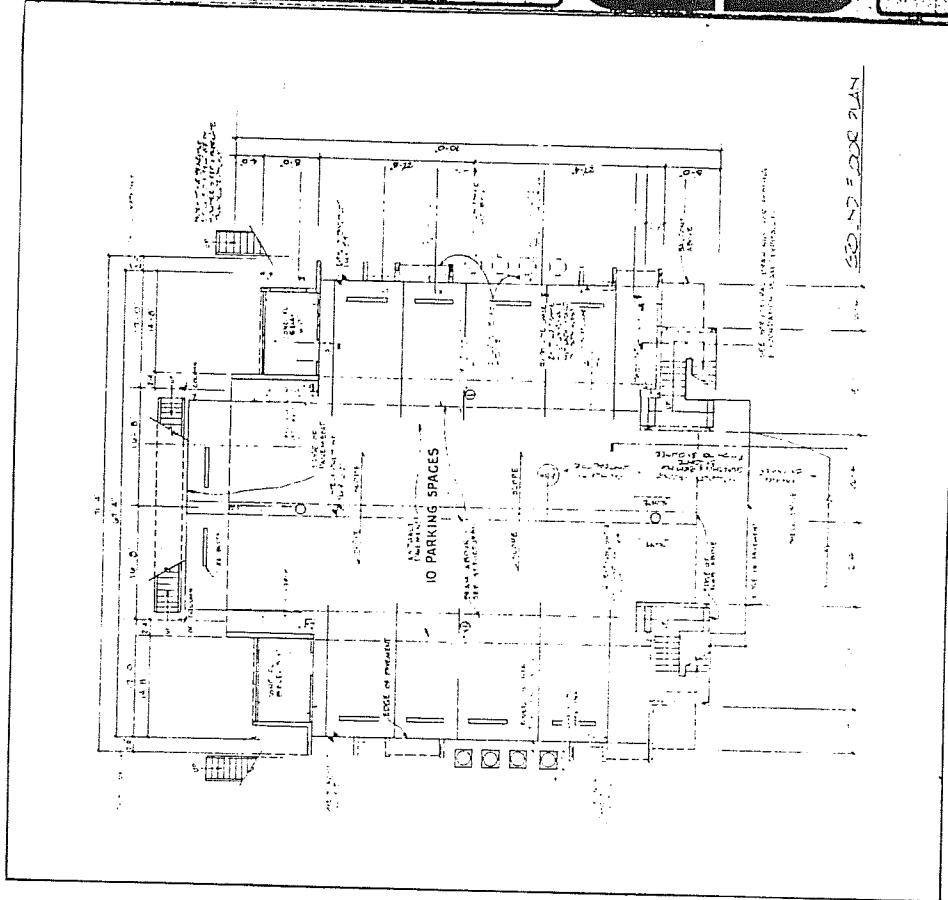

TORTUGA BEACH CLUB A CONDOMINIUM
PHASE G
SANIBEL ISLAND FLA. SHEET 4 OF 7

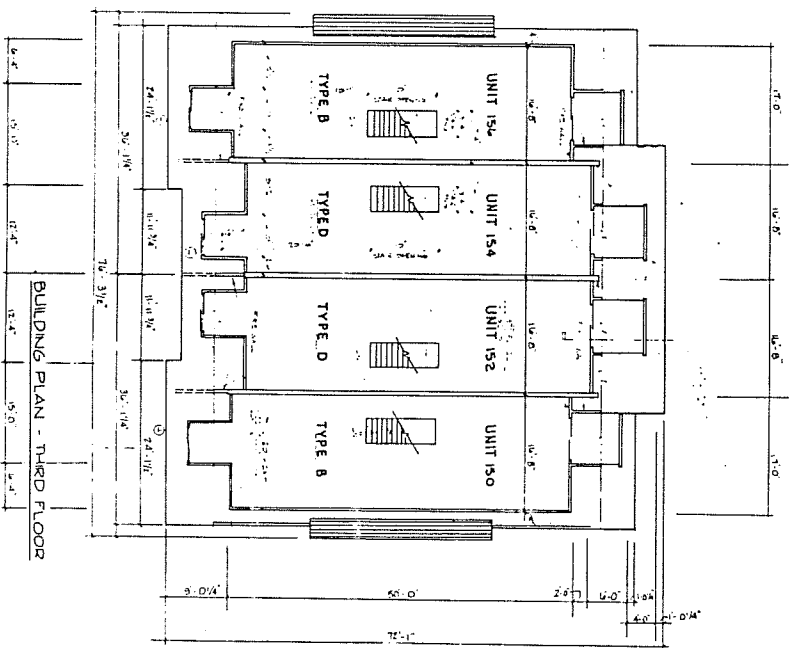

BUILDING PLAN - THIRD FLOOR

A3



3RD FLOOR & ROOF BUILDING PLAN
TORTUGA BEACH CLUB PHASE G
SANIBEL ISLAND FLORIDA



ISSUE DATE
4/18/82

TORTUGA BEACH CLUB A CONDOMINIUM
PHASE G
SANIBEL ISLAND FLA. SHEET S OF 6

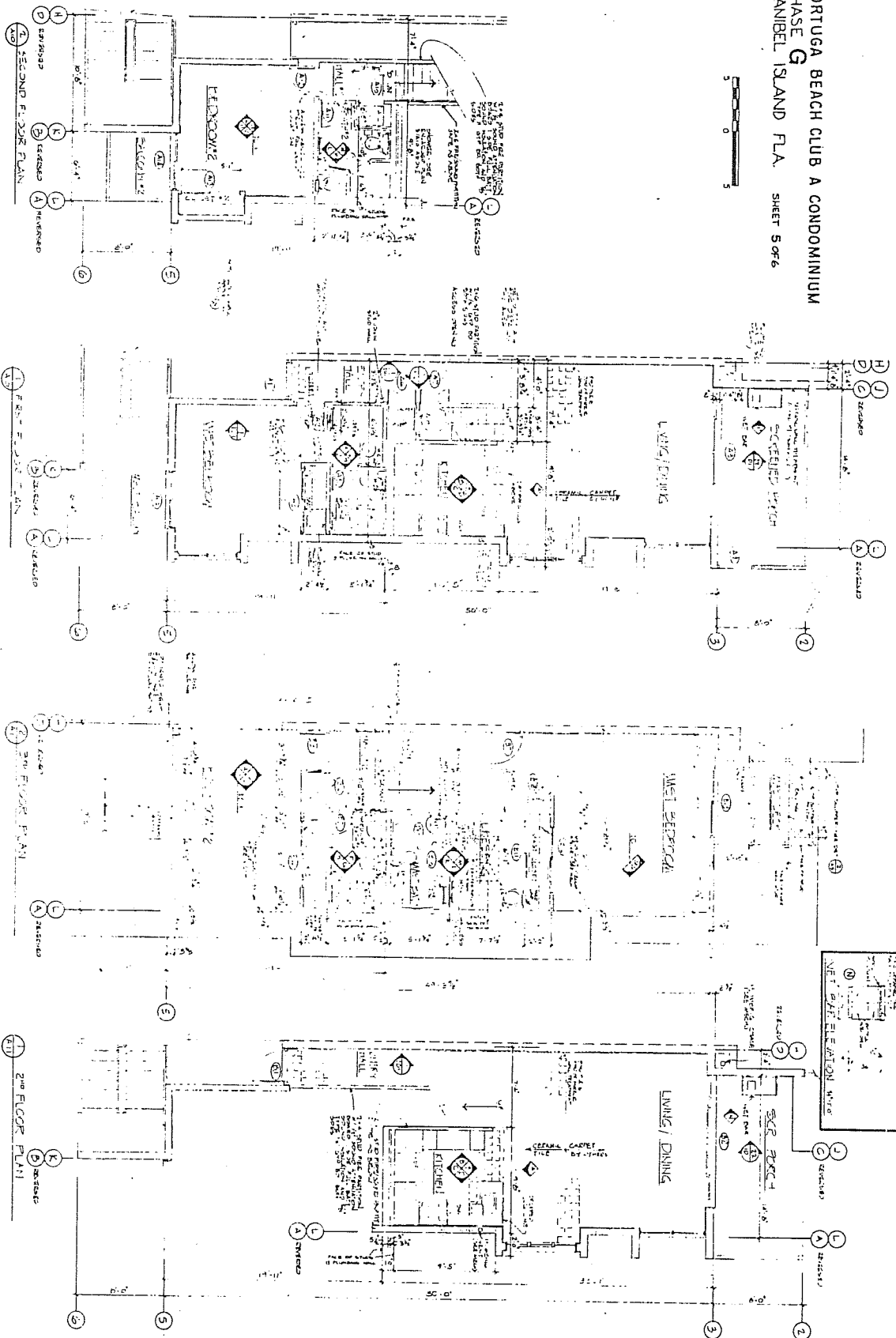

TYPE A FLOOR PLAN

TYPE B FLOOR PLAN



UNIT B PLANS, ELEVATIONS, SCHEDULES
TORTUGA BEACH CLUB PHASE G
SANIBEL ISLAND FLORIDA

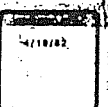
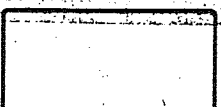

CHARLES CARMICHAEL
 CLEARING CONTRACTOR
Charles Carmichael

MAR 26 4 04 PM '86
 RECORD SET - FINAL
 RECORDS
 LIFE COUNTY, FLORIDA
 RECORD VERIFIED

OFF 1030P62381

CONDOMINIUM PLATBOOK PAGE

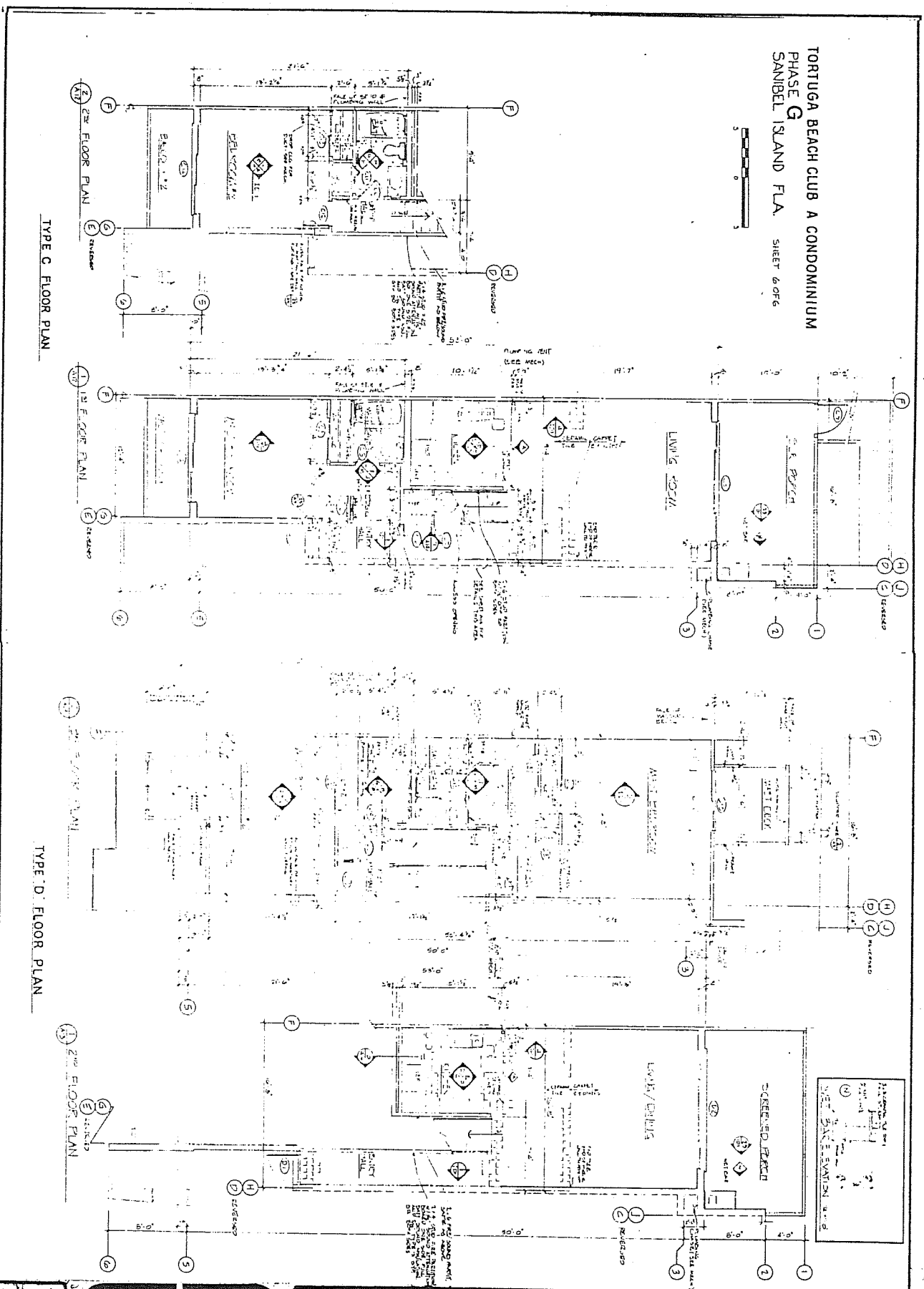

TORTUGA BEACH CLUB A CONDOMINIUM
 PHASE G
 SANIBEL ISLAND FLA SHEET 6 OF 6

UNIT D MEANS, ELEVATIONS, SCHEDULES
TORTUGA BEACH CLUB PHASE G
 SANIBEL ISLAND FLORIDA

